

# TOOLS & EQUIPMENT

Professional quality parts, service and solutions dedicated to your shop.

4th Quarter 2024 – Canada Only

IN THE SPOTLIGHT

## WHEEL BALANCERS & TIRE CHANGERS

**COATS** **JohnBean** **CORCHI** **MILTON**

See p. 28-36 for details

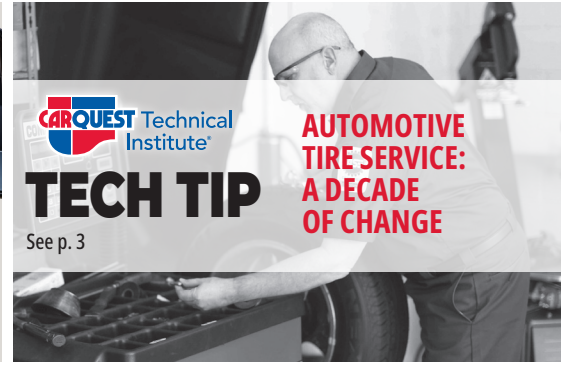

**CARQUEST** Technical Institute  
**TECH TIP**

See p. 3

**AUTOMOTIVE TIRE SERVICE: A DECADE OF CHANGE**

### Autel® Autolink AL549 **AUTEL**

- Easily determines the causes of the Check Engine Light and ABS warning light, turns off lights, and erases codes
- Compatible with U.S., Asian, and European Vehicles, 1996 and newer
- AutoVIN function for quickly identifying manufacturer-specific codes
- Supports all 10 modes of OBDII test for complete diagnosis
- Patented one-click I/M readiness key with color coded LEDs, and built-in speaker provides both visual and audible tone for quick readiness verification
- Supports reading vehicle battery information from OBD port, including starting system test and charging system test



**NEW**

AIT AL549

**\$149<sup>99</sup>**

### Autel® MaxiDiag MD600CV **AUTEL**

- Performs common maintenance and service tasks specific to Heavy Duty vehicles, including DPF Regen, Idle Shutoff, Oil Light Reset, Brake Bleed, Throttle Body Relearn, and Injector Coding/Reset
- Wireless Android tablet for Light, Medium and Heavy Duty vehicle diagnostics and service, compatible with Class 3 to Class 9 vehicles.
- Read and erase codes, View Freeze Frame and Live Data
- Includes Wireless VCI and supports J1708, J1939, J1587, J1850, CDL, PLC, and VPW protocols
- Includes Deutsch 6 and 9 Pin connectors
- Supports AutoScan and Expert Mode for direct access to OE-specific components including, engine, transmission and braking systems



**NEW**

AIT MD600CV

**\$1499<sup>99</sup>**

### JET® 2-in-1 Air Die Grinder

- Ball bearing construction for maximum tool life and durability
- Lever throttle for positive speed control



**NEW**

JET 402148

**\$164<sup>99</sup>**



### John Bean® T7800 Leverless All-In-One Tire Changer

**JohnBean**

- POWERMONT™ leverless mounting and demounting tool synchronizes with the dynamic bead breaker location for optimum positioning
- QUICKLOK™ electromechanical device firmly clamps onto wheel without the need for wheel protection
- PROspeed™ technology automatically optimizes the torque applied to the wheel and sets the maximum rotation speed
- Lower bead camera provides a clear view on the control panel monitor for lower bead breaking



JBN EEWH586AUC

\*Contact your local store for pricing and availability

Max Rim Diameter: 10" — 30" External  
Max Rim Width: 15"  
Max Tire Diameter: 40"

**FINANCE IT**

**SPECIAL OFFER** LEASE TO OWN SELECT EQUIPMENT AND **DO NOT PAY FOR 90 DAYS!**

THIS LIMITED TIME OFFER IS AVAILABLE FROM SEPTEMBER 29, 2024 – DECEMBER 31, 2024.

See p. 60 for details.

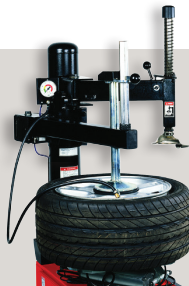

### MR. HEATER® PROPANE AND KEROSENE SHOP HEATERS

**Mr. Heater**

See p. 60 for details



**Offers valid September 29, 2024 – December 28, 2024**

For more information, contact your local representative. Longer financing available up to 60 months.



**CARQUEST**

## INDEX

A/C & Cooling Service	44, 45, 46
Air Compressors	24
Air Hose & Air Accessories	23
Air Tools	22
Battery Chargers	3, 4, 5
Battery Service	2, 3, 4, 5, 6
Brake Service	8, 37
Chassis/Suspension Service	9
Creepers/Shop Seats	21
Diagnostic Tools	26, 27
Engine & Drivetrain	9
EV Chargers	7
Generators	6
Grease Guns	53, 54
Impact Socket Sets	15
Inventory Reduction	58, 59
Jack Stands	37
Jump Starters	2, 3, 4, 5
Lifting & Support	37, 38, 39, 40, 41, 42, 43
Lighting	25
Locking Pliers	12, 13
Oil/Lube Service	52, 53, 54
Power Tools	17, 18, 19
Pullers & Slide Hammers	11
Service/Bottle Jacks	37, 38
Specialty Tools	7, 8, 9, 10, 11, 12, 13, 14, 15, 16, 17
Sockets	14, 15, 16
Tire Changers	29, 30, 32, 34, 35
Tire Service	28, 29, 30, 31, 32, 33, 34, 35, 36
TPMS Service	27
Tool Boxes/Storage	20, 21
Trailer/Towing	47, 48, 49, 50, 51
Transfer Pumps	52, 53
Warning Strobes & Signal Lights	47, 48
Welding	55, 56, 57
Welding Helmets	56
Wheel Alignment Systems	28, 32, 33
Wheel Balancers	28, 30, 31, 33, 34

## SALES POLICY

Participation in this promotional program by a Carquest® Auto Parts store is voluntary. Every promotion is a bona fide offer. Occasionally, an advertised item may not be available because of sales that exceed anticipated demand or circumstances beyond our control. We reserve the right to substitute an item of equal or better value in the event that stock of an advertised product is depleted. Prices may vary in different styles and from market to market. Additional delivery and freight charges may be incurred. Errors in prices, descriptions and/or illustrations are not the responsibility of the Carquest® Auto Parts store.

### PRICES GOOD IN CANADA ONLY.

Additional freight charges may apply on drop ship orders.

PRO\_21574336-CAN-ENG

\* Please note finance payments vary with every transaction, based on transaction size, prevailing rates, credit history, and other factors. Terms may also vary. All programs subject to final approval by Affiliated Financial Services.

# BATTERY SERVICE

## DSR® JUMP STARTERS



### DSR® ProSeries 12V 2200 Peak Amp Jump Starter

525 Cranking Amps, 350 Cold Cranking Amps

- High Output AGM battery
- Reverse Connection Warning – audio warning will sound if clamps are connected in reverse
- 12V DC output port
- 2.1A USB port



CBC DSR114

**\$399<sup>99</sup>**

### DSR® ProSeries 12V 2250 Peak Amp Jump Starter With Inverter

2250 Peak Amps, 525 Cranking Amps, 350 Cold Cranking Amps

- 400 watt power inverter with dual 110V AC outlets
- Built-in 2.1A USB port and 12 volt DC power outlet
- Equipped with 4-gauge thickness and 60-inch cables



CBC DSR116

**\$429<sup>99</sup>**

### DSR® 12V 1200 Peak Amp Ultracapacitor/Lithium Ion Hybrid Jump Starter

1200 Peak Amps, 900 Cold Cranking Amps

- Suitable for gasoline and diesel engines
- Quick and easy to charge from vehicle battery, DC port or backup lithium battery
- Heavy-duty clamps
- Reverse polarity protection. Override Mode to start engine without any battery mounted
- Glow Mode for cold start of diesel engine



CBC DSR132

**\$469<sup>99</sup>**

### DSR® ProSeries 12V 2000 Peak Amp Lithium Ion Jump Starter with USB

2 Lithium Iron Phosphate (LiFePO<sub>4</sub>) batteries

- Dual 2.1A USB ports
- 12V DC output port
- Reverse connection alarm and warning
- 12V 3-pin socket for recharging
- 2A external automatic charger
- Professional clamps with ergonomic grips



CBC DSR128

**\$429<sup>99</sup>**

## DSR® BATTERY CHARGING STATIONS

### DSR® 6V/12V 4-Bank Automatic Battery Charging Station

- Four independent, fully automatic, microprocessor controlled charging banks
- Automatically adjusts the charge rate based on the battery condition up to 10 amp
- Charges 6V and 12V standard, AGM, Gel, deep-cycle and LiFePO<sub>4</sub> batteries



CBC DSR125

**\$699<sup>99</sup>**

## FINANCING

### One CALL Does it ALL with Affiliated Financial Services

Affiliated Financial Services (AFS), an industry leading financial services company across Canada, provides innovative lease-to-own finance options for acquiring your NEW Tools & Equipment from CARQUEST® Auto Parts.

Financing your New Equipment is as easy as 1-2-3 with Affiliated Financial Services...

- 1 Call your Carquest rep to select your Tools & Equipment
- 2 Call AFS at 1-855-209-0999 to complete the credit process
- 3 Upon credit approval and documentation, order your new equipment

Lease terms of 24 through 60 months are available. All leases are subject to credit approval, 1st advance lease payment and a one time non-refundable documentation fee of \$100.00 will be charged on the 1st invoice upon completion of the executed agreement. Minimum financed amount is \$1,000.00 as noted by sample payment information provided by each item.

Please note that finance payments will vary with every transaction, based on transaction size, prevailing rates, credit history, and other factors. Terms may also vary. All offers subject to change without notice.

[www.groupesfa.com](http://www.groupesfa.com)





# BATTERY SERVICE

## DSR® PROSERIES BATTERY CHARGERS/ENGINE STARTERS



- Charges standard, AGM and Gel, and deep-cycle batteries
- Microprocessor-controlled, automatically adjusts amperage rate, to charge and maintain
- Multi-stage charging for precision, safety and battery life
- Float mode monitoring maintains optimum battery charge
- Reverse hook-up protection

### 6/12/24V 330A Proseries Battery Charger/Engine Starter

- 300A (6V)/ 330A (12V)/250A (24V) engine start, 15A fast charge
- With flash re-programing

CBC DSR124 **\$1099<sup>99</sup>**

### 12/24V 250A Proseries Battery Charger/Engine Starter

- 250A (12V)/150A (24V) engine start, 15A fast charge

CBC DSR123 **\$829<sup>99</sup>**

### 6/12V 250A/125A Proseries Automotive Battery Charger And Jump Starter

- 250A (12V) and 125A (6V) engine start

CBC DSR131 **\$359<sup>99</sup>**

### DSR® 12V/24V 200A ProSeries Manual Battery Charger/Engine Starter

- Charges standard, AGM and Gel batteries
- Heavy-duty construction for strong starting power
- Solid State Circuitry with silicon diodes for optimum performance
- 135 Minute Timer – for precision control over the charging process
- Easy-to-Read Meter – shows charging levels



CBC DSR140 **\$449<sup>99</sup>**



## DIEHARD® JUMP STARTERS

### DieHard® Platinum 2000 Peak Amp Lithium Jump Starter and Power Pack

- Advanced four-cell lithium-ion battery for longer battery life and more charge cycles
- Holds 75% of its charge level after two years
- The 2000 peak amp jump start feature easily starts up to 8.0L gas and 6.0L diesel engines up to 50 times on a single charge
- Provides reliable jump-starts in temperatures down to -20°C.
- Comes with 10W wireless charging pad to charge smart phones and other mobile devices

CBC DH0170 **\$209<sup>99</sup>**



### DieHard® Gold 1200 Peak Amp Lithium Jump Starter and Power Pack

- Delivers 1200 peak amp jump starting power which can easily start up to 6.0L gas engines
- Provides reliable jump-starts in temperatures down to -20°C
- Advanced four-cell lithium-ion battery ensures up to 35 jump starts on one charge, as well a longer life than traditional AGM batteries
- The 2.4-amp USB port delivers 2x faster charging and the 3-amp USB port charges 4x faster
- The LED light is ideal for emergencies with three lighting modes

CBC DH0165 **\$209<sup>99</sup>**



### DieHard® Platinum Four-in-one 1500-Amp Jump Starter and Portable Power Station

- Advanced lithium battery is lightweight, provides longer battery life and more charge cycles
- A four-in-one device, including a jump starter, portable power station, air compressor, and LED light
- 1500 peak amp jump start feature easily starts up to 6.0L gas and 3.0L diesel engines
- 2.4-amp USB port charges your mobile devices two times faster
- 150-PSI air compressor quickly adds air to bike or car tires and comes with an air compressor gauge, nozzles, and a storage bag
- The smart cable/clamps provide protection against reverse polarity, short circuit, low voltage, high temperature, and reverse charging

CBC DH0166 **\$229<sup>99</sup>**



## CTI TECH TIP Automotive Tire Service: A Decade of Change

The automotive tire service industry has undergone significant transformation in the past decade, driven by technological advancements, evolving consumer expectations, and increased regulatory standards. These advancements are driven by the need for better traction, better wear characteristics and new vehicle technologies such as EV vehicles. Consumers demand that these improvements come to market at a price that's still considered affordable. Servicing tires today is much more complex than it was 10 years ago.

Here are some key differences:

### Technological Advancements

- **Tire Technology:** Tires themselves have become more sophisticated with improved materials, tread patterns, and construction methods. Tire manufacturers now use a combination of natural and synthetic rubbers, along with other polymers, to create custom compounds tailored for specific tire types and performance requirements. Advancements in nanotechnology have allowed for the development of tread compounds with enhanced grip and wear resistance.
- **Diagnostic Equipment:** Tire shops now utilize advanced diagnostic tools to accurately assess tire condition, identify underlying issues, and recommend appropriate solutions. Laser Scanning Technology accurately measures tire tread depth by emitting a laser beam onto the tire and analyzing the reflected light. It provides a detailed 3D profile of the tire, revealing wear patterns and unevenness. Optical Tire Tread Scanners use smartphone cameras and advanced image processing to measure tread depth. They offer convenience and real-time data.
- **Tire Pressure Monitoring Systems (TPMS):** TPMS has become standard, requiring specialized equipment and knowledge to service and maintain. While primarily for pressure monitoring, advanced TPMS systems can also provide data on tire temperature, which can indicate potential issues like underinflation or overheating.

### Customer Experience

- **Convenience:** Tire service providers have focused on improving customer convenience through extended hours, mobile services, and online appointment scheduling. Customers can book appointments conveniently through the retailer's website or app, often specifying desired services and times.

- **Personalized Service:** Tire shops are tailoring their offerings to meet the specific needs of different customer segments, such as eco-conscious drivers or performance enthusiasts. Some retailers can provide home or office tire delivery and installation, saving customers time and effort.
  - **Online Resources:** The availability of online information and resources has empowered consumers, making them more knowledgeable about tire care and service options.
- ### Environmental Consciousness
- **Eco-Friendly Practices:** Tire service providers are increasingly adopting environmentally friendly practices, such as proper tire disposal, recycling, and energy-efficient equipment.
  - **Sustainable Tires:** The demand for tires made from sustainable materials and with reduced environmental impact is growing. Here are some examples of sustainable materials being used in tires:
    - Natural rubber, soybean oil, and plant-based oils are replacing some petroleum-derived components.
    - Recycled steel, polyester, and rubber are being used to reduce waste and conserve resources.
    - Companies are exploring alternative rubber sources, such as dandelion root, to reduce reliance on traditional rubber plantations.
    - Tire manufacturers are also focusing on reducing the carbon footprint of tire production through energy-efficient processes and renewable energy sources
- The automotive tire service industry has become more technologically advanced, customer-centric, and environmentally responsible in the past decade. These changes have led to improved tire performance, safety, and customer satisfaction.

\* Please note finance payments vary with every transaction, based on transaction size, prevailing rates, credit history, and other factors. Terms may also vary. All programs subject to final approval by Affiliated Financial Services.

# BATTERY SERVICE

## DIEHARD® JUMP STARTERS

### DieHard® Gold 6-in-1 Portable Power Station and Jump Starter

- Six functions – Portable power station, jump starter, inverter, air compressor, inflator/deflator, and LED light
- Easily starts up to 6.0L gas engines using the 1200 peak amp jump start feature
- It features fast 15-amp charging and 5-amp charge/maintain modes
- 200 continuous watt/400 peak watt power inverter provides stable household power to the two 120-volt AC outlets
- It also features two 12-volt DC accessory outlets, and two 2.1-amp (total) USB ports
- High-volume, low-pressure inflator and deflator ports allow you to quickly inflate/deflate mattresses, pool toys, and more



CBC DH0167 **\$289<sup>99</sup>**

### DieHard® 800 Peak Amp Lithium Jump Starter and Power Pack

- 800 peak amp jump start feature easily starts up to 4.0L gas engines up to 20 times on a single charge
- 2.4-amp USB ports delivers two times faster charging and the 3-amp USB port charges four times faster
- The LED light is ideal for emergencies with three lighting modes steady glow, flash SOS, and strobe
- Smart cable/clamps provide spark-free protection against short circuit, temperature, low voltage, and reverse polarity
- The unit's LCD display shows battery percentage of charge and charging status



CBC DH0169 **\$129<sup>99</sup>**

## DIEHARD® BATTERY CHARGERS/ MAINTAINERS

**DieHard**

- Digital display provides step by step charging process, charging status and alerts
- Fully automatic with auto voltage detection, multi stage charging and float mode
- Compatible with 6V & 12V Standard, AGM, GEL & LiFePO<sub>4</sub> (lithium) batteries

### DieHard® Silver 10-Amp 6-Volt/12-Volt Automotive Battery Charger and Maintainer

- Features a 10amp charge and 3amp maintain rate

CBC DH0161 **\$99<sup>99</sup>**

### DieHard® Gold 15-Amp 6-Volt/12-Volt Automotive Battery Charger and Maintainer

- Features 15amp charge and 5amp maintain rate

CBC DH0162 **\$99<sup>99</sup>**

### DieHard® 3-Amp 6-Volt/12-Volt Automotive Battery Charger and Maintainer

- Features 3-amp 12-volt charge and 2-amp 6-volt charge rates
- The digital display takes you step-by-step through the charging process, shows charging status, and displays alerts
- It features fully automatic operation with multi-stage charging, auto-voltage detection, float mode monitoring
- Compatible with 6-volt and 12-volt standard, AGM, and lithium (LiFePO<sub>4</sub>) batteries
- Quick-connect clamps and ring adapters lets you connect the charger in seconds



CBC DH0160 **\$71<sup>99</sup>**

## DIEHARD® BATTERY CHARGERS/ MAINTAINERS

**DieHard**

### DieHard® 2-Amp 6-Volt/12-Volt Automotive Battery Charger and Maintainer, Fully Automatic

- Features a 2 amp 6V/12V charge/maintain rate
- Can be used with ATVs, cars, boats, farm equipment, motorcycles and more
- Fully automatic with auto voltage detection and multi-stage charging
- Compatible with 6V & 12V Standard, AGM, GEL & LiFePO<sub>4</sub> (lithium) batteries

CBC DH0159 **\$59<sup>99</sup>**



### DieHard® Gold 125-Amp 6-Volt/12-Volt Battery Charger and Engine Starter

- Delivers 125-amp jump start to 6V and 12V batteries
- 40-amp/15-amp boost mode quickly restores charge to depleted batteries
- Features a 6-amp (12V) and a 2-amp (6V) charge/maintain rate
- Built-in battery and alternator tester
- Compatible with 6V & 12V standard, AGM and LiFePO<sub>4</sub> (lithium) batteries
- Fully automatic with auto voltage detection, multi stage charging and float mode

CBC DH0163 **\$189<sup>99</sup>**



## DIEHARD® BATTERY CHARGERS

### DieHard® Gold 200-Amp 12-Volt Manual Wheel Charger

**DieHard**

- Delivers 200-amp 12-volt jump starts, powerful enough for larger engines
- A 40-amp boost mode quickly restores charge to depleted batteries
- Charger/maintainer is compatible with 12-volt standard, AGM, gel, and deep-cycle batteries
- Provides complete control of the charging process with a 135-minute timer and a charge rate selector switch.
- It also features a 6-amp charge rate
- Heavy-duty clamps and 8-gauge booster cables with a 12-foot total reach feature superior power transfer

CBC DH0168 **\$259<sup>99</sup>**



### DieHard® 300 Amp/200 Amp 12-Volt/6-Volt Automatic Wheel Charger

- Delivers 300-amp (12-volt) and 200-amp (6-volt) jump starts, powerful enough for larger engines
- A 60-amp (12-volt) boost mode quickly restores charge to depleted batteries
- It features a 6 amp/2 amp charge/maintain rate
- Monitor battery health and diagnose electrical issues in your vehicle with the built-in battery and alternator tester
- Fully automatic operation with multi-stage charging, auto-voltage detection & float mode
- Compatible with 6-volt and 12-volt standard, AGM, gel, and lithium (LiFePO<sub>4</sub>) batteries

CBC DH0164 **\$429<sup>99</sup>**



\* Please note finance payments vary with every transaction, based on transaction size, prevailing rates, credit history, and other factors. Terms may also vary. All programs subject to final approval by Affiliated Financial Services.



# BATTERY SERVICE

## JUMP STARTERS

### Schumacher® 1200 Peak Amp Portable Power Station

- Works with 4 to 8 cylinder engines
- 400 Peak watt converter – Two 120V AC outlets
- 150 PSI automatic digital air compressor with pressure gauge, nozzles and storage area
- 2A USB port
- Built-in ultra-bright LED light

CBC SJ1332 **\$259<sup>99</sup>** 



### Schumacher® 1000 Peak Amp Lithium Ion Jump Starter/Portable Power

- Compatible with 4 to 6 cylinder cars, motorcycles, and powersports vehicles
- Lithium iron phosphate battery that boasts a longer battery life and spark-free protection against over current, short circuit, overload, overvoltage and overcharge
- 12V DC port adaptor, 2A USB port

CBC SL1316 **\$209<sup>99</sup>**



### Schumacher® 1200 Peak Amp Lithium Jump Starter & Power Pack

- Quickly jump starts vehicles as low as -50C
- Safe smart cable/clamps deliver spark-free protection against overcurrent, short circuit, overload, overvoltage, and overcharge
- 2.4A USB port charges USB devices, including smartphones, mp3 players, and tablets

CBC SL1582 **\$229<sup>99</sup>** 



## BATTERY CHARGERS/ENGINE STARTERS

### Schumacher® 80A 12V Battery Charger/Engine Starter

- 80A engine start/20A Boost
- Charges standard, AGM, Gel, and deep-cycle batteries
- Microprocessor-controlled, automatically adjusts amperage rate, to charge and maintain batteries
- Multi-stage charging for precision, safety and battery life

CBC SC1306 **\$164<sup>99</sup>** 



### Schumacher® 85A 6/12V Fully Automatic Battery Charger/Engine Starter

- 85A Engine Start/30A Boost
- Charges standard, AGM and deep-cycle batteries
- Battery and alternator tester provides charge level and helps diagnose electrical problems
- Digital display, LED indicator and button controls
- Microprocessor-controlled, automatically adjusts amperage rate, to charge and maintain
- Multi-stage charging for precision, safety and battery life
- Float mode monitoring maintains optimum battery charge

CBC SC1362 **\$159<sup>99</sup>** 



### Schumacher® 100A 6V/12V Fully Automatic Battery Charger/Engine Starter

- 100A Engine Start/30A Boost
- Microprocessor-controlled, automatically adjusts amperage rate, to charge and maintain batteries
- Multi-stage charging for added precision, safety and battery life
- Float mode monitoring maintains optimum battery charge
- Reverse hook-up protection

CBC SC1308 **\$169<sup>99</sup>** 



## BATTERY CHARGERS/ENGINE STARTERS

### Schumacher® 250A 6/12V Automatic Battery Charger/Engine Starter

- 250A Engine Start/40A Boost
- Charges standard, AGM, Gel and deep-cycle batteries
- Microprocessor-controlled, automatically adjusts amperage rate, to charge and maintain batteries
- Multi-stage charging for precision, safety and battery life
- Float mode monitoring maintains optimum battery charge

CBC SC1325 **\$349<sup>99</sup>** 



### Schumacher® 150A 6/12V Manual Timer-Controlled Charger/Engine Starter

- For use on all 12V Standard, AGM, Gel and Deep Cycle batteries
- 135-minute timer keeps you in control of the charging process
- 150A 12V Engine start is powerful enough to jumpstart SUVs, trucks and large engines
- 25A 12V Boost modes can quickly bring deeply discharged batteries back to life
- 6A 12V Charge mode for your basic charging needs

CBC SC1437 **\$249<sup>99</sup>** 

### Schumacher® 10A 6V/12V Fully Automatic Battery Charger

- Supplies 10A to charge and 3A to maintain marine, power sport, lawn tractor and motorcycle
- Compatible with standard, AGM, and deep-cycle batteries
- Reverse hook-up protection prevents the charger from operating if clamps are reversed
- Microprocessor controlled helps charge and maintain batteries by automatically adjusting the amperage rate
- Float mode - maintains optimum battery charge

CBC SC1358 **\$76<sup>99</sup>** 



### Schumacher® 1.5A 6/12V Fully Automatic Battery Maintainer

- Works with standard and AGM batteries
- Specifically designed for vehicles in storage and cold weather
- Includes double-sided adhesive and cable tie for mounting
- Approved for under-the-hood mounting
- Multi-stage charging and float mode monitoring

CBC SC1300 **\$69<sup>99</sup>** 



## Schumacher® Digital 12V Battery Tester

- Hand-held tester checks the battery, starting and charging systems with digital accuracy
- For 12V SLI, VRLA, AGM and Gel batteries
- Accepts rating types CCA, CA, EN, IEC, DIN and SAE
- Operating range: 100-1200 CCA (SAE)
- Testing voltage: 7-15V

CBC BT175 **\$84<sup>99</sup>** 



\* Please note finance payments vary with every transaction, based on transaction size, prevailing rates, credit history, and other factors. Terms may also vary. All programs subject to final approval by Affiliated Financial Services.



# BATTERY SERVICE / GENERATORS

## BATTERY TESTERS

### Schumacher® Battery Load Tester

- Test load, battery condition, starter motor draw and complete charging system diagnosis
- 50 amp load test for 6 volt batteries
- 100 amp load test for 12 volt batteries
- Tests 6 and 12 volt batteries — up to 1000 CCA

CBC BT-100

**\$48<sup>99</sup>**



### Autel® MaxiBAS BT608 Battery and Electrical System Tester

- Tests the battery, starter, alternator and parasitic draw
- Read and erase codes and view live data
- 5.5" Android-based touchscreen with user friendly graphic interface
- Wirelessly connects with VCI via Bluetooth
- Auto registration after battery replacement for 53 vehicle makes
- Step-by-step electrical reset instructions
- AutoVIN & VINScan to automatically identify battery parameters by VIN
- Illustrated instructions for battery positioning and testing
- Create customized customer repair reports and share with built-in thermal printer, WiFi printing via PC or email
- Easily update software via WiFi to keep vehicle coverage current

AIT BT608

**\$599<sup>99</sup>**



### Autel® MaxiBAS BTAK Battery Test Accessory Kit

- BTAK includes DM100 Digital Multimeter 400A Current Clamp, Probes and Leads
- Compatible with MaxiBAS BT608 and BT609 Battery Analysis Tools
- Measures voltage, current and resistance
- Troubleshoot electrical system
- Measures battery strength
- Effective measurement range of 20mA to 400A AC/DC

AIT BTAK

**\$289<sup>99</sup>**



### FIRMAN® Generator Power Cord 25'

- 10 Gauge 30A wiring
- Fully insulated, rated for outdoor use
- Individual circuit breakers for each (3) outlet

FRM 1101

**\$99<sup>99</sup>**



### FIRMAN® Whisper Series 3300/3000 Watt Remote Start Gas Portable Generator



- Max Pro Series 171cc FIRMAN Engine
- 1.8 gallon tank provides up to 9 hours of run time
- Outlets – (1) TT-30R (RV Ready) 120V – 30A, (1) 5-20R Duplex 120V – 20A, 12V (W/Battery Charging Cables), (1) USB (5V, 2.1 amps)
- 3000 running watts/ 3300 starting watts

FRM W03083

**\$1189<sup>99</sup>**



## FIRMAN® PERFORMANCE SERIES GENERATORS



### FIRMAN® Gas Portable Generator 1500W Recoil Start

- 80cc engine with low oil shut off and cast iron sleeves
- 1.7 gallon tank with fuel gauge provides up to 10 hours of run time
- 5-20R 120V 20A Duplex, 12V – 8.3A DC Outlet
- 1200 running watts/ 1500 starting watts

FRM P01202

**\$389<sup>99</sup>**



### FIRMAN® 4550/3650 Watt Generator

- Max Pro Series 208cc FIRMAN Engine
- 5 gallon tank with fuel gauge provides up to 14 hours of run time
- Outlets – (1) TT-30R (RV Ready) 120V – 30A, (1) L14-30R 120V – 30A Twistlock, (1) 5-20R Duplex 120V – 20A
- 3650 running watts/ 4550 starting watts
- With remote start

FRM P03612

**\$749<sup>99</sup>**



### FIRMAN® 4450/3550 Watt Generator

- Max Pro Series 208cc FIRMAN Engine
- 5 gallon tank with fuel gauge provides up to 14 hours of run time
- Outlets – (1) TT-30R (RV Ready) 120V – 30A, (1) L5-30R 120V – 30A Twistlock, (1) 5-20R Duplex 120V – 20A
- 3550 running watts/ 4450 starting watts

FRM P03501

**\$629<sup>99</sup>**



### FIRMAN® Hybrid 10,000 Watt Tri Fuel Portable Generator



Gasoline, Propane, and Natural Gas

- 439cc Tri fuel engine with low oil shut off and cast iron sleeve
- 8 gal tank provides 12hrs of run time. Propane tank not included
- Outlets: (2) 5-20R 20A-120V, (1) 14-50R 50A-120/240V, (1) L14-30R 30A-120V/240V Twist Lock, (1) L5-30R 30A-120V Twist Lock

FRM T08071

**\$1449<sup>99</sup>**



\* Please note finance payments vary with every transaction, based on transaction size, prevailing rates, credit history, and other factors. Terms may also vary. All programs subject to final approval by Affiliated Financial Services.

# EV CHARGERS / SPECIALTY & HAND TOOLS

## Autel® MaxiCharger Level 2 40A EV Charging Station

with Side Holster NEMA 14-50

- Compatible with all EV and Hybrid Plug-in Vehicles
- Adjustable charging up to 40 Amps
- For residential use only
- Autel Charge app enables remote start, stop, monitoring and scheduling
- Specially designed for Indoor or Outdoor use

AUTEL



Installation by a qualified electrician required

AIT MC40AP14S

**\$699<sup>99</sup>**

## VDE INSULATED EV HAND TOOLS POWERBUILT®

### POWERBUILT® EV Hand Tool Sets

- VDE tools are certified to IEC60900 standard for service and repair applications. Rated up to 1000V AC / 1500V DC
- Ergonomic double injection handles provide safety, comfort and dependability
- For use when servicing or repairing hybrid and electric vehicles

#### 33-Piece; VDE Tool Set with Pouch

- Includes: roll pouch storage bag, screwdrivers, ratchet, sockets, extensions, pliers and more for quick and easy access to a wide variety of fastener types and sizes



TLS 642938

**\$389<sup>99</sup>**

#### 13-Piece; 3/8" Drive Metric VDE Ratchet and Socket Set

- Includes: 13 piece metric VDE ratchet, socket and extension set provide safe, easy access to service a wide variety of the most popular fasteners of EV and Hybrid vehicles



TLS 642937

**\$214<sup>99</sup>**

#### 4-Piece; VDE Plier Set with Zipper Pouch

- Includes 4 of the most popular plier sets and provides a variety of fastener and electrical service coverage



TLS 642939

**\$71<sup>99</sup>**

#### 7-Piece; VDE Screwdriver Set with Zipper Pouch

- Includes 6 of the most popular slotted and phillips head screwdriver sizes, and a voltage tester for quick and easy power tests



TLS 642936

**\$39<sup>99</sup>**

## A/C SERVICE

### Lisle® Master Disconnect Set

- A complete set of (8) popular disconnect tools
- Can be stored in a handy blow-moulded case

LST 39900

**\$62<sup>99</sup>**



### Lisle® Spill-Free Funnel

- Allows a quick visual check of coolant
- Eliminates trapped air pockets which cause erratic cooling system and heater performance
- Controls the proper amount of coolant entering system and enables unattended filling of the cooling system

LST 24680

**\$40<sup>99</sup>**

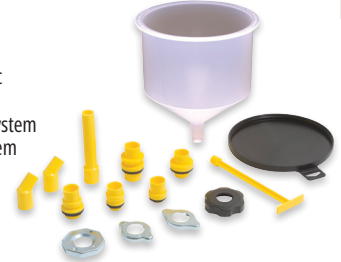

### Lisle® 6-Piece Disconnect Tool Set

- Set of six tools which disconnect the spring lock couplings on Ford and Chrysler A/C line
- Also works on fuel line quick connect couplings found on GM, Ford, and Chrysler
- The 5/16" size fits on push lock connectors found on Ford radiators and transmission lines
- Set includes six sizes: 5/16", 3/8", 1/2", 5/8", 3/4" and 7/8"

LST 37000

**\$10<sup>99</sup>**



### Lisle® 6-Piece Angled Disconnect Tool Set

- Disconnects spring lock couplings on Ford and Chrysler A/C lines
- Works on fuel lines and other quick disconnect couplings on domestic and import vehicles
- Six sizes: 5/16", 3/8", 1/2", 5/8", 3/4" and 7/8"

LST 39400

**\$16<sup>99</sup>**



## BRAKE SERVICE

### OTC® Bubble (I.S.O.) Flaring Tool Kit

- Designed for crack-free bubble flares on soft steel tubing used in automotive brake systems
- Includes forged steel yoke, flaring bar, and all the adapters needed for ISO bubble flaring
- Includes four dies: 4.75, 6, 8 and 10mm adapters and moulded case

OTC 4504

**\$57<sup>99</sup>**

OTC



### OTC® Double Flaring Tool Kit

- Designed for double or single flare in copper, aluminum soft steel brake line, and brass tubing (to 45 degrees)
- Includes five adapters 3/16" through 1/2" (4.8mm through 12.7mm)
- Chrome swivel, made of alloy steel reduces friction
- Forged yoke made of heat treated steel
- Includes moulded case

OTC 4503

**\$56<sup>99</sup>**

OTC



\* Please note finance payments vary with every transaction, based on transaction size, prevailing rates, credit history, and other factors. Terms may also vary. All programs subject to final approval by Affiliated Financial Services.



# SPECIALTY & HAND TOOLS

## BRAKE SERVICE

### Lisle® Double Flaring Tool Kit *Lisle*

- Makes both single and double SAE flares
- Includes everything to flare thin wall steel, aluminum or .040 wall soft copper tubing
- Includes 5 thread dies and adapters for forming double flares on the following tubing sizes: 3/16", 1/4", 5/16", 3/8" and 1/2"

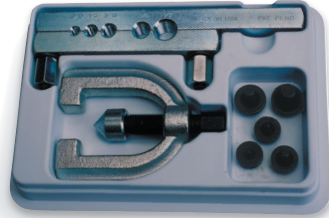

LST 31310 **\$57<sup>99</sup>**

### Lisle® Dual Piston Brake Caliper Compressor *Lisle*

- Compresses Dual Brake Pistons Simultaneously
- Squeeze the tool handle until the plunger contacts the inboard brake pad, continue squeezing to compress both pistons
- Makes dual piston pad replacement a simpler job

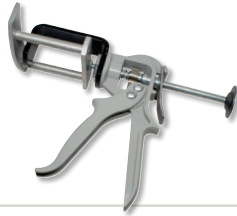

LST 25750 **\$72<sup>99</sup>** *Lisle*

### Lisle® Speedy Brake Pad Spreader *Lisle*

- Squeeze the handle and the fast acting plunger compresses disc brake pistons in seconds
- Makes brake pad replacement an easier job



LST 24300 **\$56<sup>99</sup>**

### Lisle® Disc Brake Pad Spreader *Lisle*

- Makes changing pads an easier job
- Tool compresses disc brake piston for easy pad installation

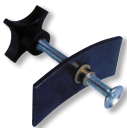

LST 24400 **\$12<sup>99</sup>**

### Lisle® Brake Spring Pliers *Lisle*

- Use plier tips to stretch brake spring
- Handle ends remove and install spring over anchor post



LST 11260 **\$29<sup>99</sup>**

### Lisle® Brake Cylinder Hone 3-Stone *Lisle*

- Controlled pressure makes it possible to polish or hone with just one stone grit
- 240 grit stones are 1-1/8" long
- Square ends of stones hone to the end in step-cut and blind-end cylinders
- Flexible driver

Fits Cylinders to 2"

LST 10000 **\$19<sup>99</sup>**

### Lisle® Brake Piston Tool *Lisle*

- Rotates piston back into the caliper when replacing pads
- Fits most domestic and some import applications
- Use with 3/8" drive ratchet and extension



LST 28600 **\$10<sup>99</sup>**

### Lisle® 9-Piece Combination Brake Lining Thickness Gauge Set *Lisle*

- Designed to check both straight on or at a 90° angle to the rotor with offset tips so the gauges can be used without removing the wheel or caliper assembly
- Colour coded to match SAE or Metric recommendations for brake pad replacement.

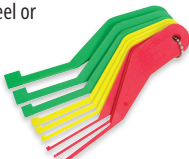

LST 81850 **\$18<sup>99</sup>**

## ENGINE AND DRIVETRAIN

### Lisle® Pneumatic Fan Clutch Wrench Set

- Includes 7 driving wrenches that fit Ford, GM, Chrysler & Jeep
- Quickly removes and installs fan clutch when repairing the water pump or fan clutch
- Includes blow molded storage case

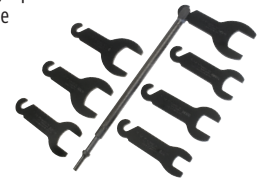

LST 43300 **\$199<sup>99</sup>** *Lisle*

### Lisle® Stone Type Glaze Breaker *Lisle*

- Controlled pressure assures positive, adjustable contact through full range
- Operates with any electric drill
- Furnished with 3" long 220 grit stones
- Adjustable stop collar permits quick selection of two range settings, from 2" to 4" and from 4" to 7"
- Stone arms are easily compressed to eliminate cylinder scratches



LST 23500 **\$34<sup>99</sup>**

### Lisle® Ratcheting Serpentine Belt Tool *Lisle*

- Releases tension on serpentine belts with a spring loaded idler pulley
- Comes with extension for hard-to-reach idler pulleys
- Works where conventional ratchets or breaker bars won't fit due to limited access
- Fits 13mm, 14mm, 15mm, 16mm, 18mm, 19mm hex and both 3/8" and 1/2" square drive sizes
- Includes 19mm socket for Honda and Toyota applications



LST 59000 **\$89<sup>99</sup>**

### Lisle® Dual Drive Oxygen Sensor Wrench *Lisle*

- Use with a breaker bar to loosen stubborn oxygen sensors
- Tool comes with both 1/2" and 3/8" drive
- Slotted body allows clearance for wire harnesses



LST 12390 **\$24<sup>99</sup>**

### Lisle® Oxygen Sensor Socket *Lisle*

- Special 22mm socket with cut away slot to provide clearance for wire harness
- Provides adequate depth to fit over sensor
- Use with 3/8" square drive or 1" wrench



LST 12100 **\$18<sup>99</sup>**

### Lisle® Ring Compressor

- Assures a proper fit on the piston and a positive locking action

Range: 2-1/8" to 5"  
LST 19500 **\$22<sup>99</sup>**

Range: 3-1/2" to 7"  
LST 20500 **\$24<sup>99</sup>** *Lisle*



\* Please note finance payments vary with every transaction, based on transaction size, prevailing rates, credit history, and other factors. Terms may also vary. All programs subject to final approval by Affiliated Financial Services.



# SPECIALTY & HAND TOOLS

## ENGINE AND DRIVETRAIN

### Lisle® Broken Spark Plug Remover for Ford 3 Valve *Lisle*

- Removes broken spark plugs from 2004 and newer Triton 3 valve per cylinder engines
- Includes a unique porcelain pusher tool and a tapered left-hand thread remover for removing the broken spark plug without leaving the porcelain in the engine cylinder
- Blow-moulded storage case included



LST 65600

**\$98<sup>99</sup>**

### POWERBUILT® Tubing Bender *POWERBUILT*

- Bends automotive line tubing from 3/16" to 3/8" diameter

TLS 648484

**\$12<sup>99</sup>**



### Heli-Coil® SAE & Metric Spark Plug Thread Repair Kits *HeliCoil*

- Kits contain a tap, installation tool, a quantity of inserts and detailed instructions
- The inserts are precision formed coils of extremely hard stainless steel (18-8) diamond shaped wire
- When installed into a tapped hole, the insert provides permanent conventional screw threads

#### Metric Kits Size (Number of Inserts)

M5 x 0.8 (12) HC 5546-5 <b>\$32.99</b>	M6 x 1 (12) HC 5546-6 <b>\$32.99</b>
M7 x 1 (12) HC 5546-7 <b>\$49.99</b>	M8 x 1.25 (12) HC 5546-8 <b>\$29.99</b>
M9 x 1.25 (12) HC 5546-9 <b>\$49.99</b>	M10 x 1 (12) HC 5542-10 <b>\$78.99</b>
M10 x 1.25 (12) HC 5543-10 <b>\$49.99</b>	M10 x 1.5 (12) HC 5546-10 <b>\$36.99</b>
M12 x 1.25 (6) HC 5543-12 <b>\$58.99</b>	M12 x 1.5 (12) HC 5544-12 <b>\$64.99</b>
M12 x 1.75 (6) HC 5546-12 <b>\$48.99</b>	M14 x 1.5 (6) HC 5544-14 <b>\$82.99</b>

#### SAE Kits Size (Number of Inserts)

1/4"-20 (12) HC 5521-4 <b>\$21.99</b>	5/16"-18 (12) HC 5521-5 <b>\$21.99</b>
3/8"-16 (12) HC 5521-6 <b>\$21.99</b>	7/16"-14 (6) HC 5521-7 <b>\$23.99</b>
1/2"-13 (6) HC 5521-8 <b>\$28.99</b>	3/8"-24 (12) HC 5528-6 <b>\$46.99</b>

### Heli-Coil® M14 x 1.25 Sav-A-Thread Kit *HeliCoil*

- Can be used to repair both taper seat and gasket type spark plug assemblies
- Three insert lengths available to accommodate all spark plug reaches
- Piloted reamer tap means no drilling is necessary and perfect alignment of the tapped hole

HC 5334-14

**\$32<sup>99</sup>**



## CHASSIS SERVICE

### OTC® Ball Joint Service Kit

- Removes and installs press-fit parts such as ball joints, universal joints, and truck brake anchor pins
- Contains: 3 receiver tubes (2-3/4" I.D. x 3" O.D., 2-1/4" I.D. x 2-1/2" O.D., and 1-3/4" I.D. x 2" O.D.)

OTC 7249

**\$299<sup>99</sup>** *OTC*



### POWERBUILT® 23 Piece Ball Joint & U-Joint Service Kit

- Designed for safe, efficient removal, and installation of "Press Type" Ball Joints
- Adapter set allows ball joint and driveshaft service on multiple makes and models including 2 wheel drive, 4 wheel drive, SUV's, trucks, and many more

TLS 648617

**\$225<sup>99</sup>** *POWERBUILT*



### Lisle® Strut Tool *Lisle*

- Safe, inexpensive strut spring compressor
- Fits all strut spring sizes, import and domestic
- Heavy-duty clamps bolt securely and hold spring during operation

LST 62300 **\$85<sup>99</sup>**



### Lisle® Pickle Fork Kit *Lisle*

- Kit consists of 1-1/8", 15/16" and 11/16" forks and two handles; one for hammering, the other for use with an air hammer (.401" shank)
- All forks are threaded to interchange with either handle

LST 41500 **\$65<sup>99</sup>**



### Lisle® Stepped Separators *Lisle*

Ball Joint Separator 15/16" LST 18530 <b>\$25<sup>99</sup></b>	Tie Rod Separator 11/16" LST 18520 <b>\$24<sup>99</sup></b>
--	---



### Lisle® Inner Tie Rod Tool *Lisle*

- The rounded socket ends prevent access to the wrench flats
- This tool utilizes six crows feet, to engage the wrench flats
- Long socket slips over tie rod end and connects to the crows foot
- The inner tie rod can be removed and installed without removing the rack

LST 45750

**\$99<sup>99</sup>**



### OTC® Fuel Pressure Tester Kit

- Quickly and easily locate any malfunctioning fuel system component, without removing it from the vehicle
- Large, easy-to-read 0-100 PSI scale, 0-700 kPa
- Pressure relief valve for safe, clean testing

OTC 5630

**\$61<sup>99</sup>** *OTC*



# SPECIALTY & HAND TOOLS

## DIAGNOSTIC TOOLS

### Lisle® Compression Tester

- Gauge registers 0-300 PSI and 0-2100 kpa
- Fits 14mm and 18mm thread sizes

LST 20250 **\$48<sup>99</sup>** *Lisle*



### Lisle® Vacuum Gauge & Fuel Pump Tester

- Easy reading gauge assures accurate vacuum and pressure checks

LST 20300 **\$36<sup>99</sup>** *Lisle*



### Lisle® Computer Safe Circuit Tester

- Draws less than 21 mA at 12V DC
- Operating range 3-28V
- The red light indicates positive polarity, green indicates negative polarity

LST 24550 **\$16<sup>99</sup>** *Lisle*



### Lisle® Inline Spark Tester

- Quickly diagnose problems with all ignition systems
- Double-ended to offer a straight boot and a 90° boot on one tool
- With engine running, tool flashes a mirror image of ignition spark

LST 20610 **\$15<sup>99</sup>** *Lisle*



### Lisle® Heavy Duty Circuit Tester

- Quickly test low voltage up to 12V
- Probe, handle, cord and clamp are reinforced for extra durability
- 49" cord with strain relief spring

LST 28400 **\$15<sup>99</sup>** *Lisle*



### Lisle® Low Circuit Tester

- Quickly check both AC and DC current up to 12 volts with power on
- Helps locate shorts or breaks in wiring
- Complete with insulated grounding clip

LST 26250 **\$7<sup>99</sup>** *Lisle*



### Lisle® Bearing Packer

- Works on bearings up to 3 1/2" O.D.
- The grease stays in the tool cavity, not on your hands
- To pack a bearing place the bearing on the piston, press down on the cap until the old grease is forced out and the new grease shows on top of the bearing

LST 34550 **\$29<sup>99</sup>** *Lisle*



## OIL/LUBE SERVICE

### Lisle® Heavy-Duty Strap Filter Wrench

- Use with 1/2" drive socket wrench to remove filters and other objects up to 6-1/2" diameter
- 3-5/8" long yoke fits into tight areas

LST 60200 **\$29<sup>99</sup>** *Lisle*



### Lisle® Strap Wrench

- Loosen or tighten cylindrical or rectangular objects
- Range from 1" to 6-5/8" round
- Tensile strength of strap is 1350 PSI

LST 28500 **\$25<sup>99</sup>** *Lisle*



## OIL/LUBE SERVICE

### SWIVEL-GRIPPER™ *Lisle*

#### Oil Filter Wrenches

- Features the swivel handle, gripper "teeth" and 1" wide stainless steel band
- Swivel handle makes it easy to remove filters in hard to reach locations
- Vinyl covered handle

Standard  
3-1/2" - 3-7/8"  
LST 53500

**\$13<sup>99</sup>**

Large  
4-1/8" - 4-1/2"  
LST 53250

**\$14<sup>99</sup>**

#### No Slip Oil Filter Wrenches

Extra Small  
2-7/8" - 3-1/4"  
LST 57020

**\$18<sup>99</sup>**



### Lisle® Big Range Filter Wrench *Lisle*

- Range: Up to 6"
- Use with 1/2" drive or 3/4" socket wrench

LST 63500 **\$14<sup>29</sup>**



### Lisle® Oil/Fuel Filter Wrenches *Lisle*

- "Swivel Grip" handle makes it easy to turn in tight spots
- Tough, stainless steel bands with special "teeth" for extra gripping power won't slip when removing filters
- Handles made of tubular steel for increased strength

Standard  
2-7/8" - 3-1/4"  
LST 53700

**\$13<sup>99</sup>**

Small  
2-3/8" - 2-5/8"  
LST 54400

**\$14<sup>99</sup>**



### Lisle® Wide Range Filter Wrench *Lisle*

- Range: 3-1/8" to 3-7/8"
- Steel jaws grip filter without slipping
- Use with 3/8" drive socket to remove filters

LST 63250 **\$16<sup>99</sup>**



### Lisle® Import Car Filter Wrench *Lisle*

- Range: 2-1/2" to 3-1/8"
- Fits most import car filters and many domestic filters
- Use with 3/8" drive socket to remove filters

LST 63600 **\$15<sup>99</sup>**



### Lisle® End Cap Filter Wrenches *Lisle*

Type	Line Code	Part Number	Price
65mm - 14 flutes	LST	61600	<b>\$8.99</b>
65/67mm - 14 flutes	LST	61540	<b>\$8.99</b>
74/76mm - 15 flutes	LST	61560	<b>\$8.99</b>
76mm - 14 flutes	LST	61570	<b>\$8.99</b>



### Lisle® Transmission Oil Cooler Line Scissors *Lisle*

- Two sizes to work on Ford and Cadillac
- 3/8" size for use on 2003 - 2010 Ford V8 Explorer, 2004 and later Ford F150 and Cadillac CTS
- 1/2" size for use on Ford Super Duty Trucks F250, F350 and F450

LST 39660 **\$12<sup>99</sup>**



\* Please note finance payments vary with every transaction, based on transaction size, prevailing rates, credit history, and other factors. Terms may also vary. All programs subject to final approval by Affiliated Financial Services.

# SPECIALTY & HAND TOOLS

## OIL/LUBE SERVICE

### Lisle® Truck & Tractor Oil Filter Pliers *Lisle*

- Fits most truck and tractor oil filters including: Case, Caterpillar, Cummins, Detroit Diesel, John Deere, Mack and other applications
- Range: 3-5/8" to 6"

LST 50950 **\$52<sup>99</sup>**



### Lisle® Oil Filter Pliers *Lisle*

- Two-position, slip-joint handle produces the range of three separate conventional filter wrenches
- Jaws are bent at a 20° angle to fit more applications
- Sure grip teeth prevent slipping when removing filter
- Range: 2-1/4" to 4"

LST 50750 **\$36<sup>99</sup>**



### Lisle® 8 Qt. Dispenser with Lid and Cap *Lisle*

- Includes spout cap and lid to keep out contaminants
- Marked in quarts and litres
- Flexible 8" pouring spout

LST 19702 **\$31<sup>99</sup>**



### Lisle® 6 Qt. Oil Dispenser *Lisle*

- Marked in quarts and litres
- Flexible 8" pouring spout

LST 19732 **\$25<sup>99</sup>**



### Lisle® Transmission Drain Funnel *Lisle*

- Heavy-duty plastic lift drain funnels extend the catch area of any lift drain
- Flexible, if run over it will return to its original shape

LST 17892 **\$29<sup>99</sup>**



## PULLERS/SLIDE HAMMERS

### Lisle® Harmonic Balancer Puller *Lisle*

- Designed to ease the operation of pulling the balancer pulley
- It reduces damage to both the pulley and the shaft

LST 45500 **\$49<sup>99</sup>**



### Lisle® Pitman Arm Puller *Lisle*

- Designed to work on even the most stubborn Pitman arm pulling jobs
- Puller body is drop-forged and heat-treated for strength

LST 41900 **\$40<sup>99</sup>**



### Lisle® Battery Terminal & Wiper Arm Puller *Lisle*

- Dual-purpose puller
- Easily removes stuck battery terminals
- Also removes bolted on windshield wiper arms that fit over a tapered spline

LST 54150 **\$29<sup>99</sup>**



## PULLERS/SLIDE HAMMERS

### Lisle® No Slip Pulley Puller

- Removes and installs pressed on power steering, alternator and air pump pulleys
- Fits most domestic models including GM 3.1 and Quad 4 engines
- Works on traditional V shaped pulleys and serpentine belt system pulleys

LST 39000 **\$88<sup>99</sup>** *Lisle*



### OTC® 9-Way Slide Hammer Puller Set

- Pulls flange-type rear axles and most front-wheel drive hubs
- Internal and external jaws provide a variety of combinations to pull bearings, gears and seals

OTC 4579 **\$229<sup>99</sup>** *OTC*

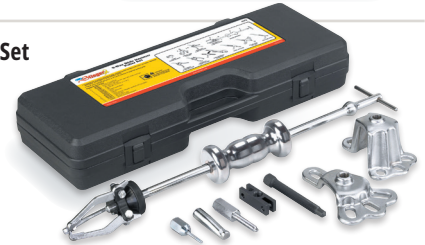

### Lisle® Ratcheting Lock Nut Tool

- Small end fits Ford 1986 to 1994 light trucks with Dana 44 front axle. Large end fits 1985 & newer Ford F150 - F350 trucks with the Dana 80 full floating rear axle
- Press tool into lock nut and rotate to release the ratchet inside the lock nut
- Use 1/2" Square Drive Torque wrench when installing

LST 28000 **\$70<sup>99</sup>** *Lisle*



## TORQUE WRENCHES

### Powerbuilt® Micrometer Torque Wrench *POWERBUILT*

- Locking handle prevents accidental setting changes

3/4" Drive Reversible Ratcheting 100-600 ft.-lbs.

TLS 641434 **\$529<sup>99</sup>**

1/2" Drive Click Torque Wrench 10-150 ft.-lbs.

TLS 644999 **\$36<sup>99</sup>**

3/8" Drive Click Torque Wrench 10-80 ft.-lbs.

TLS 644998 **\$34<sup>99</sup>**



## SPECIALTY HAND TOOLS

### Lisle® Mini Flexible Telescoping Magnetic Pickup *Lisle*

- Super Strong Neodymium Magnet Picks Up All Ferrous Metal Objects Up to 2 lbs.
- Adjustable telescoping action extends from 4-1/2" to 13" with a 2-1/2" flexible segment to get into tight spots

LST 66540 **\$8<sup>99</sup>**



### Lisle® Magnetic Telescoping Pick-up Tool *Lisle*

- Has a super strong neodymium magnet
- Telescopes from 4 1/2" - 16 1/4"

LST 66500 **\$6<sup>99</sup>**



### Lisle® Spark Plug Gauge and Gapper *Lisle*

- Works on all types of spark plugs from .020" to .100", .50mm to 2.53mm
- Hole with flange adjusts side wire without pressuring centre electrode

LST 67870 **\$3<sup>99</sup>**



\* Please note finance payments vary with every transaction, based on transaction size, prevailing rates, credit history, and other factors. Terms may also vary. All programs subject to final approval by Affiliated Financial Services.



# SPECIALTY & HAND TOOLS

## SPECIALTY HAND TOOLS

### Lisle® Pipe Stretcher Kit *Lisle*

- Stretches pipe from 1-5/8" to 4-1/4" including stainless steel
- Use with an impact wrench to quickly stretch pipes
- Inexpensive alternative to hydraulic pipe expanders

LST 17350 **\$269<sup>99</sup>**



### Lisle® Tailpipe Expander *Lisle*

- Removes clamp grooves and rounds out pipes
- 1-5/8" to 2-7/16" (41.3mm - 61.9mm)

LST 32500 **\$59<sup>99</sup>**



### Lisle® Magnetic Telescopic Pick-Up Tool *Lisle*

- Magnet shielded to concentrate magnetic field at end of tool
- Super strong neodymium magnet
- Extends from 14-1/2" to 23-1/4"

LST 31000 **\$18<sup>99</sup>**



### Lisle® Telescoping Mirror *Lisle*

- 2-1/4" diameter mirror swivels to any position
- Length extends from 10" to 14"
- Has an insulated vinyl grip

LST 32050 **\$11<sup>99</sup>**



### Lisle® Deluxe Feeler Gauge .0015" - .035" *Lisle*

- 31 blades • One brass blade

LST 68100 **\$9<sup>49</sup>**



### Lisle® Technician's Stethoscope *Lisle*

- Quickly pinpoints the source of noises in engines, transmissions, differentials and bearings

LST 52500 **\$29<sup>99</sup>**



### Lisle® Razor Blade Scraper *Lisle*

- Comes with five stainless steel blades and a plastic blade
- Spring-release allows easy interchange of blades

LST 52000 **\$14<sup>99</sup>**

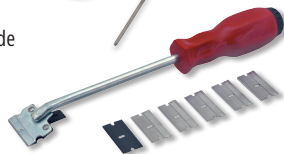

### Lisle® Door Upholstery Remover *Lisle*

- For Plastic Fasteners

LST 35400 **\$10<sup>99</sup>**



### Milwaukee® 4-Piece Pry Bar Set

- Includes 8", 12", 18" and 24" pry bars
- I-Beam design and all metal core for prying strength
- Comfortable tri-lobe handles with hammer-ready strike cap

MLK 48-22-9214 **\$74<sup>99</sup>** *Milwaukee*



### Grote® Heavy Duty Wire Stripper, Cutter & Crimping Tool

- Built-in cutter, cushion grip for comfort
- Adjustable stopper for a clean strip every time
- Self-adjusting wire stripper for 26-10 Gauge wire
- Crimps insulated and non-insulated terminals 22-10 gauge
- Makes a clean cut and crimp without damaging the conductor
- High quality tool
- Ergonomic design

LTG 83-6512 **\$26<sup>99</sup>** *Grote*



## BATTERY SERVICE

### Lisle® Battery Brush

- Cleans dirt and corrosion from battery terminals and cable clamps
- External brush cleans cable clamps and internal brush cleans terminal posts
- Case is made of high impact plastic that will not weaken in cleaning solutions

LST 11120 **\$9<sup>99</sup>** *Lisle*



### Lisle® Battery Carrier

- Spring-action handle turns lifting power into battery gripping pressure
- Form-fitting handle provides a solid gripping surface for your hand
- Opens up to 10"
- Saw-tooth jaw tips provide a no-slip battery gripping power and grips the battery just below the top lip for good balance

LST 57850 **\$19<sup>99</sup>** *Lisle*



## LOCKING PLIERS

### IRWIN® Vise Grips®

5" PET 902L3 | 7" PET 702L3 | 10" PET 0502L3  
**\$19<sup>99</sup> | \$20<sup>99</sup> | \$23<sup>99</sup>**

**IRWIN**  
TOOLS



### IRWIN® Vise Grips®

10" PET 0102L3 **\$19<sup>99</sup>**

**IRWIN**  
TOOLS



### IRWIN® Vise Grips® Long Nose

10" PET 1402L3 **\$21<sup>99</sup>**

**IRWIN**  
TOOLS



### Powerbuilt® Locking Pliers **POWERBUILT**

- With ergonomic cushioned grips

10" TLS 646540 | 7" TLS 646539  
**\$14<sup>99</sup> | \$14<sup>99</sup>**



### Long Nose

6" TLS 645015 **\$14<sup>99</sup>**



### IRWIN® C-Clamp 11"

PET 19 **\$35<sup>99</sup>**

**IRWIN**  
Industrial Tools



## Milwaukee® 10-Piece Torque Lock™ Locking Pliers Kit

- 10-Piece TORQUE LOCK™ Pliers Kit provides faster tool setup and more locking force
- Includes 5" curved locking pliers, 6" long nose locking pliers, 6" locking C-clamp, 7" curved locking pliers, 7" MAX BITE™ curved jaw locking pliers, 7" straight jaw locking pliers, 9" long nose pliers, 10" straight jaw locking pliers, 10" MAX BITE™ curved jaw locking pliers, 11" locking C-clamp

*Milwaukee*  
MLK 48-22-3690 **\$199<sup>99</sup>**



\* Please note finance payments vary with every transaction, based on transaction size, prevailing rates, credit history, and other factors. Terms may also vary. All programs subject to final approval by Affiliated Financial Services.

# SPECIALTY & HAND TOOLS

## POWERBUILT® PLIERS



Long Nose Hose Jaw

TLS 640863 **\$16<sup>99</sup>**



Long Nose  
6" TLS 640392

**\$9<sup>99</sup>**



Linesman  
7" TLS 640391

**\$11<sup>99</sup>**



Groove Joint  
8" TLS 640388

**\$13<sup>99</sup>**



Diagonal  
6" TLS 640386

**\$9<sup>99</sup>**



90-Degree Long Nose  
11" TLS 640862

**\$16<sup>99</sup>**



Diagonal  
7" TLS 640387

**\$12<sup>99</sup>**

Groove Joint  
10" TLS 640389

**\$14<sup>99</sup>**



Long Nose  
8" TLS 640393

**\$10<sup>99</sup>**

Long Reach Long Nose  
11" TLS 640860

**\$17<sup>99</sup>**



## SNAP RING PLIERS

OTC® Snap Ring Pliers Set  
Internal & External



- For internal or external snap rings; thumbscrew permits quick conversion
- Made of heavy-gauge tempered steel
- Also includes two stainless steel picks with handles

OTC 4512

**\$144<sup>99</sup>**



Lisle® Heavy-Duty Snap Ring Pliers



- Reversible action for internal and external applications
- Conical tip ends prevent the snap ring from slipping off the tips

LST 49200

**\$40<sup>99</sup>**



Lisle® Convertible Internal & External Snap Ring Pliers



- Compresses internal rings in one position
- Move the quick change reversing lever to expand external rings
- Comes with four sets of tips in a plastic box

LST 46000

**\$18<sup>99</sup>**



## SPECIALTY PLIERS

Lisle® CV Boot Clamp Pliers



- For all ear-type clamps including GM FWD outboard CV joints
- Designed for use with a torque wrench, as required for stainless steel bands

LST 30800

**\$39<sup>99</sup>**



Lisle® Lock Ring Pliers



- Spreads lock rings commonly found on transmissions, master cylinders, brakes, etc.
- Jaws are knurled on the end to prevent slipping

Jaw range: 3/32" closed, 15/16" open.

LST 44900

**\$18<sup>99</sup>**



## WRENCHES

POWERBUILT® Metric & SAE Combination Wrenches



- Crafted from premium chrome vanadium steel
- 15° offset and chamfered openings for easy mating to fasteners
- Z-Drive box end contacts the flat walls of fasteners

Type	Line Code	Part Number	Price
7MM	TLS	644111	<b>\$2.99</b>
8MM	TLS	644112	<b>\$3.49</b>
9MM	TLS	644113	<b>\$3.49</b>
10MM	TLS	644114	<b>\$3.99</b>
11MM	TLS	644115	<b>\$3.99</b>
12MM	TLS	644116	<b>\$3.99</b>
13MM	TLS	644117	<b>\$4.99</b>
14MM	TLS	644118	<b>\$4.99</b>
15MM	TLS	644119	<b>\$5.99</b>
16MM	TLS	644120	<b>\$5.99</b>
17MM	TLS	644121	<b>\$6.99</b>
18MM	TLS	644122	<b>\$6.99</b>
19MM	TLS	644123	<b>\$6.99</b>
21MM	TLS	644125	<b>\$8.99</b>
22MM	TLS	644126	<b>\$9.99</b>
24MM	TLS	644128	<b>\$11.99</b>
30MM	TLS	644134	<b>\$20.99</b>
1/4"	TLS	644140	<b>\$2.99</b>
5/16"	TLS	644141	<b>\$3.49</b>
3/8"	TLS	644142	<b>\$3.99</b>
7/16"	TLS	644143	<b>\$3.99</b>
1/2"	TLS	644144	<b>\$4.99</b>
9/16"	TLS	644145	<b>\$4.99</b>
5/8"	TLS	644146	<b>\$5.99</b>
3/4"	TLS	644147	<b>\$6.99</b>
13/16"	TLS	644148	<b>\$8.99</b>
7/8"	TLS	644149	<b>\$9.99</b>
15/16"	TLS	644150	<b>\$11.99</b>
1"	TLS	644152	<b>\$13.99</b>
1-1/16"	TLS	644153	<b>\$15.99</b>
1-1/8"	TLS	644154	<b>\$18.99</b>
1-1/4"	TLS	644155	<b>\$22.99</b>

More sizes available at select stores



\* Please note finance payments vary with every transaction, based on transaction size, prevailing rates, credit history, and other factors. Terms may also vary. All programs subject to final approval by Affiliated Financial Services.

# SPECIALTY & HAND TOOLS

## WRENCHES

**Powerbuilt® Adjustable Wrenches**   
• Extra thick 1" I-beam design

6" TLS 644040 | 8" TLS 644041  
**\$10<sup>99</sup>** | **\$13<sup>99</sup>**

10" TLS 644042 | 12" TLS 644043  
**\$16<sup>99</sup>** | **\$22<sup>99</sup>**



## RATCHETING COMBO WRENCH SETS

**POWERBUILT® Ratcheting Combo Set**   
7-Piece Set

- Crafted from high quality Chrome Vanadium Steel
- Meets or exceed ANSI standards

Metric Set | SAE Set  
• 8MM to 19MM | • 5/16 to 3/4"  
TLS 642762 **\$90<sup>99</sup>** | TLS 640990 **\$69<sup>99</sup>**



## POWERBUILT® RATCHETS

**1/2" Drive Flex Handle**  
24" TLS 640854 | 18" TLS 640853  
**\$30<sup>99</sup>** | **\$17<sup>99</sup>**



**1/2" Drive 36-Tooth Quick Release Gear-to-Gear Ratchet**  
TLS 642509  
**\$28<sup>99</sup>**



**1/2" Drive 72-Tooth Sealed Head Gear-to-Gear Ratchet**  
TLS 649932  
**\$23<sup>99</sup>**



**1/2" Drive 45-Tooth Spin Disc Ratchet**  
TLS 642505  
**\$18<sup>99</sup>**



**1/4" Drive 72-Tooth Sealed Head Ratchet**  
TLS 649930  
**\$17<sup>99</sup>**



**1/4" Drive 36-Tooth Quick Release Gear-to-Gear Ratchet**  
TLS 640508  
**\$16<sup>99</sup>**



**3/8" Drive 36-Tooth Quick Release Gear-to-Gear Ratchet**  
TLS 641520 **\$21<sup>99</sup>**



**3/8" Drive 72-Tooth Sealed Head Ratchet**  
TLS 649931 **\$18<sup>99</sup>**



**3/8" Drive Spin Disc Ratchet**  
TLS 641505 **\$12<sup>99</sup>**



## POWERBUILT® RATCHETS

**1/4" Drive XT90 90-Tooth Professional Ratchet**  
TLS 649937 **\$21<sup>99</sup>**



**3/8" Drive 90-Tooth Pro Tech (XT90) Professional Ratchet**  
TLS 649938 **\$21<sup>99</sup>**



**3/8" Drive 72-Tooth Seal Head Flex Ratchet**  
TLS 649934 **\$29<sup>99</sup>**



## SOCKET ADAPTERS

**Powerbuilt® Impact Adapter** 

1" (F) x 3/4" (M) | 3/4" (F) x 1/2" (M)  
TLS 940587 **\$24<sup>99</sup>** | TLS 940586 **\$13<sup>99</sup>**



1/2" (F) x 3/8" (M) | 1/2" (F) x 3/4" (M)  
TLS 647097 **\$5<sup>99</sup>** | TLS 647137 **\$9<sup>99</sup>**



**Powerbuilt® 1/2" Drive Impact Universal Joint**

TLS 647138 **\$12<sup>99</sup>** 



## SOCKETS

**Powerbuilt® 1/2" Drive Deep Impact Sockets** 

Type	Line Code	Part Number	Price
1/2" DR - 9/16" Deep Impact	TLS	647171	<b>\$6.99</b>
1/2" DR - 5/8" Deep Impact	TLS	647172	<b>\$6.99</b>
1/2" DR - 3/4" Deep Impact	TLS	647174	<b>\$7.99</b>
1/2" DR - 13/16" Deep Impact	TLS	647175	<b>\$7.99</b>
1/2" DR - 7/8" Deep Impact	TLS	647176	<b>\$8.99</b>
1/2" DR - 15/16" Deep Impact	TLS	647177	<b>\$9.99</b>
1/2" DR - 1" Deep Impact	TLS	647178	<b>\$9.99</b>
1/2" DR - 1-1/8" Deep Impact	TLS	647179	<b>\$11.99</b>
1/2" DR - 1-1/4" Deep Impact	TLS	647180	<b>\$13.99</b>
1/2" DR - 12MM Deep Impact	TLS	647181	<b>\$6.99</b>
1/2" DR - 14MM Deep Impact	TLS	647183	<b>\$6.99</b>
1/2" DR - 15MM Deep Impact	TLS	647184	<b>\$6.99</b>
1/2" DR - 17MM Deep Impact	TLS	647186	<b>\$6.99</b>
1/2" DR - 18MM Deep Impact	TLS	647187	<b>\$7.99</b>
1/2" DR - 19MM Deep Impact	TLS	647188	<b>\$7.99</b>
1/2" DR - 20MM Deep Impact	TLS	647192	<b>\$7.99</b>
1/2" DR - 21MM Deep Impact	TLS	647189	<b>\$7.99</b>
1/2" DR - 22MM Deep Impact	TLS	647190	<b>\$8.99</b>
1/2" DR - 24MM Deep Impact	TLS	647191	<b>\$9.99</b>
1/2" DR - 26MM Deep Impact	TLS	647193	<b>\$9.99</b>



**Powerbuilt® 3/8" Drive Spark Plug Sockets**

Type	Line Code	Part Number	Price
3/8" Spark Plug - 5/8"	TLS	643000	<b>\$3.49</b>
3/8" Spark Plug - 13/16"	TLS	643001	<b>\$3.99</b>





\* Please note finance payments vary with every transaction, based on transaction size, prevailing rates, credit history, and other factors. Terms may also vary. All programs subject to final approval by Affiliated Financial Services.



# SPECIALTY & HAND TOOLS

## SOCKETS

### Powerbuilt® Deep Sockets

Type	Line Code	Part Number	Price
3/8" Deep - 3/8"	TLS	641200	\$2.49
3/8" Deep - 7/16"	TLS	641201	\$2.49
3/8" Deep - 1/2"	TLS	641202	\$2.49
3/8" Deep - 9/16"	TLS	641203	\$2.49
3/8" Deep - 5/8"	TLS	641204	\$2.49
3/8" Deep - 3/4"	TLS	641206	\$3.49
3/8" Deep - 13/16"	TLS	641207	\$3.49
3/8" Deep - 7/8"	TLS	641208	\$3.49
3/8" Deep - 9MM	TLS	641209	\$2.49
3/8" Deep - 10MM	TLS	641210	\$2.49
3/8" Deep - 11MM	TLS	641211	\$2.49
3/8" Deep - 12MM	TLS	641212	\$2.49
3/8" Deep - 13MM	TLS	641213	\$2.49
3/8" Deep - 14MM	TLS	641214	\$2.49
3/8" Deep - 15MM	TLS	641215	\$2.69
3/8" Deep - 16MM	TLS	641216	\$2.69
3/8" Deep - 18MM	TLS	641218	\$2.69
3/8" Deep - 19MM	TLS	641219	\$2.69
3/8" Deep - 7MM	TLS	641225	\$2.69
1/2" Deep - 9/16"	TLS	642200	\$4.49
1/2" Deep - 5/8"	TLS	642201	\$4.99
1/2" Deep - 11/16"	TLS	642202	\$4.99
1/2" Deep - 3/4"	TLS	642203	\$5.99
1/2" Deep - 13/16"	TLS	642204	\$5.99
1/2" Deep - 7/8"	TLS	642205	\$7.49
1/2" Deep - 15/16"	TLS	642206	\$7.49
1/2" Deep - 1"	TLS	642207	\$8.49
1/2" Deep - 14MM	TLS	642208	\$3.99
1/2" Deep - 15MM	TLS	642209	\$3.49
1/2" Deep - 16MM	TLS	642210	\$3.49
1/2" Deep - 17MM	TLS	642211	\$3.99
1/2" Deep - 18MM	TLS	642212	\$3.99
1/2" Deep - 19MM	TLS	642213	\$4.29
1/2" Deep - 20MM	TLS	642214	\$5.49
1/2" Deep - 1-1/8"	TLS	642215	\$8.49
1/2" Deep - 1-1/4"	TLS	642216	\$9.99
1/2" Deep - 10MM	TLS	642217	\$4.99
1/2" Deep - 11MM	TLS	642218	\$4.99
1/2" Deep - 12MM	TLS	642219	\$4.99
1/2" Deep - 13MM	TLS	642220	\$4.99
1/2" Deep - 21MM	TLS	640836	\$4.99
1/2" Deep - 22MM	TLS	640837	\$4.99
1/2" Deep - 23MM	TLS	640838	\$4.99
1/2" Deep - 24MM	TLS	640840	\$5.99
1/2" Deep - 27MM	TLS	640841	\$6.99

### Powerbuilt® 1/2" Drive Sockets

Type	Line Code	Part Number	Price
1/2" Axle Nut - 30MM	TLS	648469	\$10.99
1/2" Axle Nut - 32MM	TLS	648470	\$11.99
1/2" Axle Nut - 34MM	TLS	648471	\$12.99
1/2" Axle Nut - 36MM	TLS	648472	\$12.99

### Lisle® Axle Nut Socket

- 1/2" 12 pt. Axle Nut - 30MM

LST 39510 **\$21<sup>99</sup>**



## SOCKET SETS

### Powerbuilt® 3/8" Drive Metric Deep Socket Set 12-Piece 6 pt. Set

- Contents 8mm, 9mm, 10mm, 11mm, 12mm, 13mm, 14mm, 15mm, 16mm, 17mm, 18mm, 19mm

TLS 645009

**\$29<sup>99</sup>**



### Powerbuilt® 8-Piece 1/2" SAE & Metric Deep Socket Sets

SAE 1/2" - 15/16" | Metric 12mm - 23mm  
 TLS 640056 | TLS 640055

YOUR CHOICE

**\$29<sup>99</sup>** EACH



### Powerbuilt® 33-Piece Socket Set

1/4" & 3/8" Drive SAE/Metric Socket Set

- Includes 1/4" Drive SAE; 5/32" - 1/2" and Metric; 6mm - 8mm 6 pt. sockets & 3/8" Drive SAE; 3/8" - 5/8", and Metric; 9mm - 18mm 12 pt. sockets, 3/8" Drive Spin Ratchet, 3" extension, 3/8"(F) x 1/4"(M) adapter, 5/8" spark plug socket

TLS 640071

**\$39<sup>99</sup>**



## IMPACT SOCKET SETS

### Powerbuilt® 1/2" Drive Impact Socket Sets

18-Piece 6 point Set

Metric Set

- Includes 10 - 19mm, 21mm - 24mm, 27mm, 30mm, 32mm impact sockets, 5" impact extension, storage case

TLS 940838

SAE Set

- Includes 5/16" - 1-5/16" impact sockets, 5" impact extension, storage case

TLS 940837

YOUR CHOICE

**\$94<sup>99</sup>** EACH



### Powerbuilt® Socket Adapter Set



4-Piece Set | 1/2" (F) x 3/8" (M)  
 TLS 640848 | TLS 642500

**\$6.99** **\$3.29**



### Powerbuilt® 1/2" Drive Deep Well Impact Socket Sets



11-Piece 6 point Set

Metric Set

- Includes 10mm - 14mm, 16mm, 17mm, 19mm, 21mm - 24mm, deep well impact sockets

TLS 647048

**\$70<sup>99</sup>**

SAE Set

- Includes 3/8" - 1", deep well impact sockets

TLS 647049

**\$70<sup>99</sup>**



\* Please note finance payments vary with every transaction, based on transaction size, prevailing rates, credit history, and other factors. Terms may also vary. All programs subject to final approval by Affiliated Financial Services.

# SPECIALTY & HAND TOOLS

## TORX®/HEX BIT & SOCKET SETS

### Powerbuilt® 13 Piece Star Bit Socket Set

- Includes 1/4"; T-10 to T-30, 3/8"; T-40 to T-55 & 1/2"; T-60 & T-70 bit sockets

TLS 940146 **\$30<sup>99</sup>** 



### Powerbuilt® 10 Piece E-TORX Socket Set

- Contains 1/4" Drive E-4 thru E-8 and 3/8" Drive E-10, E-12, E-14, E-16, E-18

TLS 648667 **\$19<sup>99</sup>** 



### Powerbuilt® 7 Piece 3/8" Drive Metric Hex Bit Socket Set

- Includes 3mm-8mm and 10mm chrome vanadium bit sockets in reusable plastic holder

TLS 648663 **\$16<sup>99</sup>** 



### Lisle® 12-Piece TORX® Bit Set

- Includes the T-10 through T-50; and T-47, T-55 and T-60 bits
- T-10 through T-30 are 1/4" drive, T-40 through T-55 are 3/8" drive, T-60 is 1/2" drive
- Convenient vinyl holder included

LST 27200 **\$44<sup>99</sup>**



### Lisle® 7-Piece TORX® Socket Set

- Seven sizes E-6 thru E-16
- The three smaller sizes are 1/4" drive; the four larger sizes are 3/8" drive
- Made of heat-treated alloy steel
- Sockets are kept in a convenient vinyl holder

LST 26750 **\$25<sup>99</sup>**



### Lisle® 7-Piece Tamper Resistant TORX® Bit Set

- Bit sizes T-10 through T-40
- Fits tamper-resistant TORX® fasteners

LST 26000 **\$21<sup>99</sup>**



### Lisle® Tap Socket Set

- Fits all number and fractional M.C.T.I. standard taps thru 1/2"
- Also fits 1/8" NPT taps and metric taps thru 12mm

LST 70500 **\$41<sup>99</sup>**



## EXTRACTOR SETS

### POWERBUILT® 1/2" Drive Impact

- With a single strike of a hammer, this impact driver loosens frozen or rusted screws
- Includes: A 1/2" drive impact wrench; 5/16" bit socket; 2 slotted steel bits 3/8" and 5/16"; 2 Phillips head steel bits #2 and #3

TLS 648002 **\$17<sup>99</sup>**



### Powerbuilt® 6 Piece Screw Extractor Set 6 Piece Set

- Removes broken studs, screws, bolts, etc
- Left-hand spiral blade design grips screw when turned into hole drilled to specified size

TLS 648511 **\$10<sup>99</sup>** 



## TRIPLE SQUARE BIT SETS

### Lisle® Master Triple Square Bit Set

- For head bolts, brake caliper bolts, door handle screws, axle bolts and other applications
- 5/16" Hex Drive sizes 4mm, 5mm
- 1/2" Hex Drive sizes 6mm, 8mm, 10mm, 12mm
- 5/8" Hex Drive sizes 14mm, 16mm
- 3/4" Hex Drive size 18mm

LST 60850 **\$48<sup>99</sup>**



### Lisle® 12 pt. Triple Square Bit Set

- Triple square (12 point) bits to fit 6, 8, 10 and 12mm sizes, Fit all on 1/2 inch hex drives
- Fits some head bolts, retaining bolts, disc brake calipers and other applications

LST 60750 **\$18<sup>99</sup>** 



## IRWIN® BOLT GRIP™ SETS

### IRWIN® 5-Pc BOLT-GRIP™ 5-Pc Base Set

- Set includes bolt extractors to remove bolt sizes: 11mm, 14mm, 16mm, 3/8", 7/16", 1/2", 9/16", and 5/8"
- 3/8" square drive for use with hand ratchets; hexagonal flats for use with flat wrench, pliers, adjustable wrench, sockets or VISE-GRIP locking pliers

PET 394001 **\$36<sup>99</sup>**



### IRWIN® 5-Pc BOLT-GRIP™ Expansion Set

- Set includes bolt extractors to remove bolt sizes: 8mm, 10mm, 13mm, 19mm, 5/16", 11/16", and 3/4"
- 3/8" square drive for use with hand ratchets, impact wrenches and air ratchets; hexagonal flats for use with flat wrench, pliers, adjustable wrench, sockets or VISE-GRIP™ locking pliers

PET 394002 **\$29<sup>99</sup>**



## Milwaukee® Ratchet and Socket Sets

- FOUR-FLAT™ socket sides for wrench-ready design that deter rolling
- 90-Tooth ratchet offers 4° arc swing
- Slim profile ratchet head with flush direction lever
- Steel storage case with removable inner tray

### 56-Piece; 3/8" Drive; SAE & Metric

- Includes (1) 90-Tooth ratchet, (1) 3" extension, (1) 6" extension and (1) universal hose adapter
- SAE sockets: (12) standard from 1/4" - 1"; (10) deep from 1/4" - 7/8"
- Metric sockets: (14) standard from 6mm - 19mm; (14) deep from 6mm - 19mm

MLK 48-22-9008

**\$219<sup>99</sup>**



## Milwaukee® Tool Sets

### 47-Piece; 1/2" Drive; SAE & Metric

- (1) 90-Tooth ratchet, (1) 3" extension and (1) 5" extension
- SAE sockets: (11) standard from 1/2" - 1-1/8"; (8) deep from 1/2" - 15/16"
- Metric sockets: (15) standard from 10mm - 24mm; (10) deep from 10mm - 19mm

MLK 48-22-9010

**\$359<sup>99</sup>**



\* Please note finance payments vary with every transaction, based on transaction size, prevailing rates, credit history, and other factors. Terms may also vary. All programs subject to final approval by Affiliated Financial Services.



# SPECIALTY & HAND TOOLS / POWER TOOLS

## POWERBUILT® TOOL SETS

### Powerbuilt® 152 Piece Master Mechanic's Service Tool Set

- 1/4", 3/8" & 1/2" Drive 72 Tooth Quick Release Sealed Head Ratchets
- 19 Pc. SAE sockets: 3/16" - 13/16"
- 9 Pc. deep well SAE sockets: 7/32" - 11/16"
- 19 Pc. metric Sockets: 4 thru 19mm
- 8 Pc. deep well metric sockets: 7 thru 15mm
- 1/4" Drive 3" Extension Bar
- 1/4" Drive Spinner Handle
- 1/4" Drive Bit Coupler
- 3/8" Drive Spark Plug Sockets: 5/8", 13/16"
- 3/8" Drive Hex Bit Sockets: 1/4", 5/16", 3/8", 8mm, 10mm
- 3/8" Drive Torx Bit Sockets: T-40, T-45, T-50, T-55
- 3/8" Drive Extension Bars: 3", 6"
- 3/8" F Drive x 1/4" M Drive Adapter
- 3/8" Drive Universal Joint
- 1/2" Drive 5" Extension Bar
- 1/2" F Drive x 3/8" M Drive Adapter
- 6 Pc. SAE long handle combination wrenches: 5/16" - 5/8"
- 6 Pc. metric long handle combination wrenches: 8 thru 15mm
- 11 pc. SAE hex key wrenches: 0.05" - 1/4"
- 11 Pc. metric hex key wrenches: 1.27 thru 6mm
- Screwdriver bits: Torx: T-10, T-15, T-20, T-25, T-27, T-30, T-40 Phillips: #0 (2 ea.), #1 (2 ea.), #2 (2 ea.), #3 (2 ea.) Flat: 1/8", 5/32", 3/16" (2 ea.), 1/4" (2 ea.), 5/16" Hex: 3/32", 1/8", 5/32", 3/16", 1/4", 3mm, 4mm, 5mm, 6mm, 7mm Square: S-1, S-2, S-3
- Durable Storage Case



TLS 642453  
**\$171<sup>99</sup>**

### Powerbuilt® 80 Piece Auto Mechanic's Service Tool Set

- 15 Pc. SAE sockets: 5/32" - 3/4"
- 10 Pc. deep well SAE sockets: 7/32" - 3/4"
- 18 Pc. metric sockets: 4 thru 19mm
- 13 Pc. deep well metric sockets: 4 thru 19mm
- 72 Tooth quick release sealed head ratchets
- 3" Extension bars
- Spinner handle & bit coupler
- 18 Pc. specialty tools including: star, hex, Phillips, & slotted bits
- Durable Storage Case



TLS 642452  
**\$96<sup>99</sup>**

### Powerbuilt® 47 Piece 3/8" Drive Mechanic's Tool Set

- 12 Pt. SAE sockets: 3/8", 7/16", 1/2", 9/16", 5/8", 11/16", 3/4", 13/16"
- 6 Pt. deep well SAE sockets: 5/16", 11/32", 3/8", 7/16", 1/2", 9/16", 5/8", 11/16", 3/4", 13/16"
- 12 Pt. metric sockets: 6 thru 19mm
- 6 Pt. deep well metric sockets: 6 thru 19mm
- 72 Tooth quick release sealed head ratchet
- 3" Extension bar
- Durable storage case



TLS 642451  
**\$76<sup>99</sup>**

### Powerbuilt® 38 Piece 1/4" Drive Mechanic's Tool Set

- 6 Pt. SAE Sockets: 3/16", 7/32", 1/4", 9/32", 5/16", 11/32", 3/8", 7/16", 1/2"
- 6 Pt. Deep Well SAE Sockets: 3/16", 7/32", 1/4", 9/32", 5/16", 11/32", 3/8", 7/16", 1/2"
- 6 Pt. Metric Sockets: 4, 5, 6, 7, 8, 9, 10, 11, 12mm
- 6 Pt. Deep Well Metric Sockets: 4, 5, 6, 7, 8, 9, 10, 11, 12mm
- 72 Tooth Quick Release Sealed Head Ratchet
- 2" Extension Bar
- Durable Storage Case



TLS 642450  
**\$41<sup>99</sup>**

## 1/2" POWER IMPACTS

### Milwaukee® M18 FUEL™ Mid-Torque 1/2" Impact Wrench with Friction Ring - Bare Tool

- Delivers 650 ft/lbs of nut-busting torque
- 4-mode DRIVE CONTROL™ provides greater control over output speed and power
- Friction ring design ensures quick and easy socket changes
- LED light to illuminate the work area



NOTE: Battery not included  
MLK 2962-20

**\$365<sup>99</sup>**

### Milwaukee® M18 FUEL™ High Torque 1/2" Impact Wrench with Friction Ring - Bare Tool

- Delivers 1000 ft/lbs of fastening torque, 1400 ft/lbs of nut-busting torque
- 4-mode DRIVE CONTROL™ provides greater control over output speed and power
- Friction ring design ensures quick and easy socket changes
- LED light to illuminate the work area



NOTE: Battery not included  
MLK 2767-20

**\$404<sup>99</sup>**

### Milwaukee® M18™ FUEL Hammer Drill/Impact Kit

- M18 FUEL™ 1/2" Drill Driver delivers 1,400 in-lbs of torque and 2,100 RPMs
- M18 FUEL™ 1/4" Hex Impact Driver delivers 2000 in-lbs of torque
- Includes (1) M18 FUEL™ 1/2" Hammer Drill/Driver, (1) M18 FUEL™ 1/4" Hex Impact Driver, (2) M18™ REDLITHIUM™ XC5.0 Batteries, (1) M18™ & M12™ Multi-Voltage Charger, Carrying Case, Side Handle and (2) Belt Clips



MLK 3697-22

**\$618<sup>99</sup>** 

### Milwaukee® M18 FUEL™ w/ ONE-KEY™ High Torque 1/2" Impact Wrench with Friction Ring - Kit

- Delivers 1000 ft/lbs of fastening torque, 1400 ft/lbs of nut-busting torque
- Most repeatable torque
- Most compact cordless High Torque Impact Wrench in its class at 8.39" in length
- Includes: M18 1/2" High Torque Impact Wrench, (2) REDLITHIUM™ batteries, M18/M12 Dual Voltage Charge and Molded Case



MLK 2863-22R

**\$731<sup>99</sup>** 

\* Please note finance payments vary with every transaction, based on transaction size, prevailing rates, credit history, and other factors. Terms may also vary. All programs subject to final approval by Affiliated Financial Services.



# POWER TOOLS

## IMPACT WRENCHES

### Milwaukee® M18 FUEL™ 3/8" Compact Impact Wrench with Friction Ring - Bare Tool

- Delivers up to 250 ft.-lbs. of nut-busting torque
- 4-Mode DRIVE CONTROL™ includes auto shut-off and bolt-removal modes
- Only 4.8" in length for access in tight spaces
- Tri-LEDs to increase workspace visibility
- REDLINK PLUS™ to prevent overloading or overheating

NOTE: Battery not included

MLK 2854-20 **\$312<sup>99</sup>**



### Milwaukee® M12 FUEL™ 1/2" Stubby Impact Wrench with Friction Ring - Kit

- Delivers 250 ft.-lbs. of Nut-Busting Torque
- 4-Mode DRIVE CONTROL™ provides greater control over output speed and power.
- Compact design offers more access in tight spaces
- Includes: 2550-20, (1) M12 REDLITHIUM™ 2.0 Battery, (1) M12 REDLITHIUM™ Extended Capacity 4.0 Battery M12 Charger and Carrying Case

MLK 2555-22 **\$367<sup>99</sup>**



### Milwaukee® M18 FUEL™ 1" D-Handle Ext. Anvil High Torque Impact Wrench w/ ONE-KEY™ Kit

- Delivers upto 2,000 ft.-lbs of nut busting torque
- AUTO SHUT OFF™ enabled through ONE-KEY™ prevents over-torquing
- Unmatched Performance with the runtime to service up to 120 lug nuts on a single HIGH OUTPUT™ HD12.0Ah battery
- (1) M18 FUEL™ 1" D-Handle High Torque Impact Wrench w/ ONE-KEY™ (2869-20), (2) M18 REDLITHIUM™ HIGH OUTPUT™ HD12.0 Battery Packs (48-11-1812), (1) M18™ & M12™ Rapid Charger (48-59-1808), (1) Tool-Free Adjustable Side Handle, (1) Lanyard Loop, (1) Contractor Bag

MLK 2869-22HD

\*Contact your local store for pricing and availability

**FINANCE IT**



### DeWALT® 1/2" Medium-Duty Air Impact Wrench

- Heavy duty twin-hammer mechanism
- Composite body with shock resistant housing bumpers to prevent scuffing
- Adjustable power regulator
- Ultimate Torque: 600 ft.-lbs.

SBD DWMT70774

**\$209<sup>99</sup>** **DeWALT**



### Milwaukee® M18 FUEL™ High Torque 3/4" Impact Wrench with Friction Ring - Kit

- Delivers 1200 ft/lbs of fastening torque, 1500 ft/lbs of nut-busting torque
- Easily toggle up to four custom performance profiles that can be saved to the memory of the tool
- LED light to illuminate the work area
- Includes 2864-20, (2) REDLITHIUM™ batteries, M18/M12 Multi-Voltage Charger and Molded Case

MLK 2864-22R

**\$754<sup>99</sup>** **Milwaukee**



### Milwaukee® M18 FUEL™ 1/2" Drill/Driver Kit

- Includes M18 FUEL™ 1/2" Drill/Driver, (2) M18™ RED LITHIUM XC5.0 Extended Capacity Batteries, Multi-Voltage Charger, Side Handle, Belt Clip, and Hard Case
- Brushless motor delivers 1,400 in.-lbs of torque and 2,000 RPMs

MLK 2903-22

**\$440<sup>99</sup>** **Milwaukee**



## POWER RATCHETS

### Milwaukee® M12 FUEL™ 3/8" Extended Reach Ratchet Kit

- Up to 55 Ft.-Lbs Max Torque
- Slim head profile and extended neck provide users with the longest reach in tight spaces
- Includes: 2560-20, (1) M12 REDLITHIUM™ 2.0 Battery, M12 Charger, Carrying Case, (2) Wrench

MLK 2560-21

**\$416<sup>99</sup>**



### Milwaukee® M12 FUEL™ 3/8" High Speed Ratchet Kit

- Includes: M12 FUEL™ 3/8" High Speed Ratchet(2567-20), (2) M12™ REDLITHIUM™ CP2.0 Battery Pack (48-11-2420), (1) M12™ Charger (48-59-2401), Contractor Bag

MLK 2567-22

**\$395<sup>99</sup>** **Milwaukee**



## POWER POLISHERS

### DeWALT® 7"/9" Variable Speed Polisher with Soft Start

**DeWALT**

- Powerful 12A motor with electronic control
- Non-mar rubber gear case reduces surface imperfections
- 1,250 Max Watts Output
- Wool ingestion shield increases tool life
- Comes with Professional Velcro Polishing Pad
- No Load Speed of 0-600 / 0-3,500 RPM

SBD DWP849X

**\$412<sup>69</sup>**



### Carquest® 7" Variable Speed Electric Polisher

**CARQUEST**

- Spindle Size: 5/8" - 11, Variable Speed: 1,000 - 3,000 RPM

EQP 7452

**\$189<sup>99</sup>**



### DeWALT® 4-1/2" Small Angle Grinder

**DeWALT**

- Includes 2-position side handle and depressed centre wheel
- One-Touch™ Guard and hex wrench
- 7 amp AC/DC, 12,000 rpm motor designed for faster material removal and higher overload protection

SBD DWE4011

**\$121<sup>99</sup>**



\* Please note finance payments vary with every transaction, based on transaction size, prevailing rates, credit history, and other factors. Terms may also vary. All programs subject to final approval by Affiliated Financial Services.

# POWER TOOLS

## POWER GRINDERS

### Milwaukee® M12 FUEL™ 1/4" Right Angle Die Grinder

- 0.3 HP Motor Output, Max RPM 24,500
- 4-speed RPM control for safer operation
- 20% more power than pneumatic
- Includes: M12™ 1/4" Right Angle Die Grinder, (2) M12 REDLITHIUM™ 2.0 Batteries, M12 Charger, Carrying Case, (2) Wrench

MLK2485-22 **\$384<sup>99</sup>** Milwaukee



### Milwaukee® M18 FUEL™ 4-1/2"/5" Grinder With Slide Switch Lock-On - Bare Tool

- Delivers up to 135 cuts per charge
- Slide switch reduces user fatigue
- Compatible with all M18 batteries

NOTE: Battery not included

MLK2881-20 **\$291<sup>99</sup>** Milwaukee



### Milwaukee® 4-1/2" Small Angle Grinder

- Compact and lightweight at 10.2" long and 3.5 lbs
- 7.0 Amp, 750 MWO Motor
- Built in advanced airflow system, including Debris Baffles and Multi-Port Exhaust

MLK6130-33 **\$99<sup>99</sup>** Milwaukee



### Milwaukee® M12 FUEL™ 1/4" Right Angle Die Grinder - Bare Tool

- 0.3 HP motor output, Max RPM 24,500
- 4-mode speed control and responsive variable speed trigger
- 20% more powerful than Pneumatic 0.25 HP die grinders

NOTE: Battery not included

MLK2485-20 **\$280<sup>99</sup>** Milwaukee



### Milwaukee® M12 FUEL™ 1/4" Straight Die Grinder - Bare Tool

- 20% more power than pneumatic tools
- 0.3 HP motor output
- 3-mode RPM control

NOTE: Battery not included

MLK2486-20 **\$280<sup>99</sup>** Milwaukee



### Milwaukee® M18 FUEL™ Hackzall® Kit

- Includes M18 FUEL™ Hackzall®, M18™ REDLITHIUM™ XC5.0 Battery Pack, M18/M12 Multi-Voltage Charger, General Purpose SAWZALL® Blade and Contractor Bag
- Fast cutting, low vibration and powerful one-handed reciprocating saw
- POWERSTATE™ Brushless Motor and 7/8" stroke length

MLK2719-21 **\$407<sup>99</sup>** Milwaukee



## DRILL BIT AND SETS

### #10 High Speed Step Bit

Type	Line Code	Part Number	Price
1/2"	PET	10310	<b>\$34.99</b>



\* Please note finance payments vary with every transaction, based on transaction size, prevailing rates, credit history, and other factors. Terms may also vary. All programs subject to final approval by Affiliated Financial Services.

## MULTI-TOOL KITS

### Milwaukee® M12™ Cordless LITHIUM-ION 3-Tool Combo Kit

- Includes M12™ 3/8" Drill/Driver, M12™ 1/4" Hex Impact Driver, M12™ HACKZALL™ Recip Saw, (2) M12™ RED LITHIUM CP1.5 Batteries, M12™ Battery Charger, and Tool Bag
- Lightweight, hex impact driver delivers 1000 in/lbs of torque and 0-2000 RPM
- Drill/driver delivers up to 275 in/lbs of torque and 0-400/0-1500 RPM
- Hackzall delivers 0-3,000 strokes per min and 1/2" stroke allows fast cutting

MLK2498-23

**\$312<sup>99</sup>** Milwaukee



### Milwaukee® M18 FUEL™ 3/8" & 1/2" Mid-Torque Impact Wrench Kit

- Kit includes: (1) M18™ 3/8" Mid-Torque Impact Wrench, (1) M18™ 1/2" Mid-Torque Impact Wrench, (2) M18™ REDLITHIUM™ XC5.0 Resistant Battery Packs, (1) M18™ & M12™ Multi-Voltage Charger and contractor bag
- Friction ring ensures quick and easy socket changes
- 4-Mode drive control includes auto shut-off and bolt-removal modes
- Tri-LEDs to increase workspace visibility
- REDLINK PLUS™ to prevent overloading or overheating
- 3/8" Impact delivers 600 ft.-lbs. of nut busting torque
- 1/2" Impact delivers 650 ft.-lbs. of nut busting torque

MLK2988-22R

**\$1075<sup>99</sup>** Milwaukee



### DeWALT® 8" Bench Grinder **DEWALT**

- 3/4HP 3600 RPM induction motor
- Rear exhaust ports in wheel guards
- Cast iron base and housing
- Precision-machined aluminum tool rests

SBD DW758 **\$292<sup>99</sup>**



### Milwaukee® M18™ 18V Cordless Tire Inflator Bare Tool

- Ability to handle tires over 100PSI, rated for 150 PSI Max
- PSI memory preset function
- Optimized for passenger, light truck and other medium duty tires
- Includes all brass schrader chuck, inflation needle, inflator nozzle, & presta chuck
- Fits all M18™ batteries

NOTE: Battery not included

MLK2848-20 **\$254<sup>99</sup>** Milwaukee



### Milwaukee® M18™ 2-Gallon Wet/Dry Vacuum Bare Tool

- Powerful suction for wet & dry applications
- 45 CFM & 32" of Suction
- Includes 6' flexible hose, crevice tool, utility nozzle, and certified HEPA filter

NOTE: Battery not included

MLK0880-20 **\$183<sup>99</sup>** Milwaukee





# TOOL STORAGE

## BATTERIES & CHARGING

Milwaukee® M18™ RED LITHIUM™ XC5.0 Extended Capacity Battery Pack

MLK 48-11-1850

Two Pack MLK 48-11-1852

**\$219<sup>99</sup>**

**\$374<sup>99</sup>**



Milwaukee® M12™ RED LITHIUM™ XC6.0 Battery

MLK 48-11-2460

**\$171<sup>99</sup>**



Milwaukee® M18™ REDLITHIUM HIGH OUTPUT™ XC8.0 Battery

- Most powerful M18™ extended capacity battery
- Onboard fuel gauge displays remaining run-time
- Compatible with 175+ M18™ cordless products



MLK 48-11-1880

**\$314<sup>99</sup>**



PRO II

## HOMAK® PRO II SERIES



- Full length aluminum drawer pulls with black plastic end caps
- EVA Foam drawer liners included
- Lift latch drawer pulls
- 100 lb. capacity drawers with removable ball-bearing glides
- 5"x2" Casters with 520 lb. weight capacity each

### 27" 12-Drawer 2-Section Combo

- A** 27" 5 Drawer Top Chest  
26-1/2" W x 24-1/4" D x 21-3/8" H,  
Storage Capacity: 7,200 cu. in.

Line Colour	Part Code	Part Number
■ Black	HMK	BK02027052
■ Blue	HMK	BL02027052
■ Red	HMK	RD02027052

YOUR CHOICE

**\$779<sup>99</sup>**

**FINANCE IT**

- B** 27" 7 Drawer Roller Cabinet  
27" W x 24-1/2" D x 39" H,  
Storage Capacity: 9,115 cu. in.

Line Colour	Part Code	Part Number
■ Black	HMK	BK04027702
■ Blue	HMK	BL04027702
■ Red	HMK	RD04027702

YOUR CHOICE

**\$1229<sup>99</sup>**

**FINANCE IT**



RS PRO

## HOMAK® RS PRO SERIES



- Full length aluminum drawer pulls with black plastic end caps
- PVC Foam Drawer Liners Included
- 100 lb. capacity drawers with removable ball-bearing glides
- Lift latch drawer pulls
- 5"x2" Casters with 520 lb. weight capacity each

### 54" 18-Drawer 2-Section Combo

- C** 54" 8 Drawer Top Chest  
54" W x 23-1/2" D x 21-3/8" H,  
Storage Capacity: 14,300 cu. in.

Line Colour	Part Code	Part Number
■ Black	HMK	BK02065800
■ Blue	HMK	BL02065800
■ Red	HMK	RD02065800

YOUR CHOICE

\* Contact your local store for pricing, delivery cost, and availability

**FINANCE IT**

- D** 54" 10 Drawer Roller Cabinet  
54" W x 23-1/2" D x 30-3/8" H,  
Storage Capacity: 19,800 cu. in.

Line Colour	Part Code	Part Number
■ Black	HMK	BK04054010
■ Blue	HMK	BL04054010
■ Red	HMK	RD04054010

YOUR CHOICE

\* Contact your local store for pricing, delivery cost, and availability

**FINANCE IT**

### 7-Drawer Black Top Chest

40-1/2"W x 23-1/2"D x 21-3/8"H

- UV Protective Finish
- 100lb ball bearing slides (per pair)
- Lift Latch Drawer Pulls
- Each drawer has PVC drawer liners

HMK BK02004173

**\$1269<sup>99</sup>**



\* Please note finance payments vary with every transaction, based on transaction size, prevailing rates, credit history, and other factors. Terms may also vary. All programs subject to final approval by Affiliated Financial Services.



# TOOL STORAGE / SHOP EQUIPMENT



## HOMAK® SERVICE CART

### E Homak® Polypropylene 36" Service Cart *Homak*

- High Impact polypropylene won't chip, rust or dent
- Four 4" X 1" casters. 2 swivel, 2 fixed
- Bottom shelf for extra storage
- 500 lb. maximum capacity

HMK PP06046021 **\$389<sup>99</sup>**

### F Homak® 35" Black 4-Drawer Slide Top Service Cart 31-1/4"W x 20-5/8"D x 42"H

- Bottom Shelf for Additional Storage Space
- HMC High-Security Tubular Locking System with Keys
- EVA Foam Drawer Liners Included
- 77 lb. capacity drawers
- Four Chromed 5"x2" Swivel Casters: Two with Wheel Brakes

HMK BK06043500  
**\$1069<sup>99</sup>**

## MILWAUKEE® PACKOUT™ TOOL BOXES *Milwaukee*

- Modular connectivity with all PACKOUT™ components
- Impact-resistant polymer construction with metal reinforced corners
- Includes interior organizer trays
- Heavy duty latches
- IP65 rated weather seal

- 50 lb. weight capacity
- Locking security bar to lock drawers with padlock
- Integrated quick adjust dividers to customize drawer layout



PACKOUT™ Tool Boxes Are Stackable

G **2-Drawer Tool Box**  
22.1"W x 16.2"D x 14.3" H  
MLK 48-22-8442  
**\$209<sup>99</sup>**

H **3-Drawer Tool Box**  
22.1"W x 16.2"D x 14.3" H  
MLK 48-22-8443  
**\$249<sup>99</sup>**

## PRESSURE WASHERS

### MS Gregson Electric Powered, Cold Water 1200 PSI @ 2.0 GPM

- 36" spray gun/wand
- 25' industrial hose
- Redesigned chassis with exceptional maneuverability, 12" flat free tires on dual ball bearings

MSG JET1220E

\* Contact your local store for pricing, delivery cost, and availability



## SHOP SEATS AND CREEPERS

### DieHard® Toolbox Roller Seat

- Maximum weight capacity: 350lbs
- 3 drawers system with side racks for tools storage.
- Vinyl padded seat cushion for maximum comfort and support
- Steel frame construction
- Four 2.5" polyurethane swivel casters for easy movement

EQP DH20002

**\$142<sup>99</sup>** *DieHard*



### DieHard® Pneumatic Shop Seat

- 17"-22" height adjustment
- Maximum weight capacity: 250 lbs.
- Ball bearing swivel casters
- Tool tray under seat
- Steel construction
- Full padded seat

EQP DH20017

**\$76<sup>99</sup>** *DieHard*



### DieHard® Creeper Seat

- Maximum weight capacity 300 lbs.
- All steel construction
- Heavy-duty supports
- Thick vinyl seat
- Large tool tray

EQP DH20018

**\$47<sup>99</sup>** *DieHard*



### DieHard® 40" Plastic Creeper

- Six swivel casters for easy maneuverability
- Molded storage trays on each side of creeper
- Maximum weight capacity 250 lbs

PFT DH20016

**\$58<sup>99</sup>** *DieHard*



### DieHard® 36" 6-Caster Steel Car Creeper

- Padded head rest for added comfort
- Maximum weight capacity 250 lbs

EQP DH20010

**\$69<sup>99</sup>** *DieHard*



\* Please note finance payments vary with every transaction, based on transaction size, prevailing rates, credit history, and other factors. Terms may also vary. All programs subject to final approval by Affiliated Financial Services.

# AIR TOOLS

## ProValue™ 1/2" Air Impact

- Features durable swinging weight clutch mechanism
- Ultimate Torque: 275 ft.-lbs.

EQP 2374-PV **\$94<sup>99</sup>**

ProValue™



## JET 6-Piece Air Hammer Kit – Super Heavy Duty

- Super Duty .401" shank, long barrel air hammer
- Shock Vibration Reduction™ technology ensures operator comfort, safety and prevents potential physical damage
- Hits harder with less effort
- Designed with an ergonomic "T" handle grip for balance and comfort
- Developed for demanding use such as: exhaust systems, front end work, bushing driving, cutting, general repairs and heavy production work
- Equipped with heavy duty quick coupler retainer for quick bit changes
- Complete with 5 bits in a blow mould case

JET 404136 **\$379<sup>99</sup>**

JET



## AIR SANDERS

ProValue™

### ProValue™ 6" Dual Action Quiet Air Sander

- All steel balance minimizes vibration while blending and smoothing
- Bolt style hub mounting
- Orbital motion

EQP 2310-PV **\$99<sup>99</sup>**



### ProValue™ 6" Dual Action Sanding Pad

EQP 2527-PV **\$16<sup>99</sup>**



## AIR GRINDERS

### JET® .3 HP 1/4" Mini Die Grinder

- Lightweight and ergonomic design reduces user fatigue
- Compact design for use in confined areas
- Powerful .3HP motor delivers exceptional power and performance
- Self-locking throttle lever for added safety

JET 402109 **\$124<sup>99</sup>**



**NEW**

### Carquest® Angle Die Grinder

- Features a teasing throttle with built-in power regulator
- Free Speed: 20,000 RPM

EQP 7448 **\$65<sup>99</sup>**

Carquest



## AIR CHUCKS

Milton® air chucks  
1/4" FNPT Dual Head  
Air Chuck  
MIL S690

**\$12<sup>99</sup>**

1/4" Single Head  
Air Chuck  
MIL S699

**\$4<sup>29</sup>**



## AIR CHUCKS

Plews® air chucks

PLEWS®  
MADE IN THE USA

Type	Size	Quantity	Line Code	Part Number	Price
Chuck, Dual Locking Straight-On	1/4"	10	CPM	17-395	<b>\$9.29</b>
Chuck, Ball Foot, Clip-on	1/4"	10	CPM	17-353	<b>\$7.99</b>
Chuck, Direct Airline, Dual Foot	1/4"	10	CPM	17-383	<b>\$3.49</b>



## BLOW GUNS AND ACCESSORY KITS

### Tru-Flate 1/4" FNPT Input Safety Blowgun

- Oil Resistant, Rubber tip to protect paint and finishes from scratching
- Safety nozzle for limiting pressure to 30 psi

CPM 18-215

**\$8<sup>99</sup>**

TRU-FLATE™



### Tru-Flate Plastic Pistol Grip Blowgun

- Lightweight plastic with ergonomic design
- Brass valving and bushing ensure long life

CPM 18-325

**\$5<sup>89</sup>**

TRU-FLATE™



### Tru-Flate Airline Regulator with Gauge

TRU-FLATE™

- Easy "on the tool" air adjustment
- Helps keep air flow at exact operating pressures

CPM 41-135

**\$8<sup>49</sup>**



### Tru-Flate 20 Piece Air Compressor Accessory Kit

TRU-FLATE™

- Includes 1/4" Body Couplers and Plugs, Ball-Foot Chuck, Dual-Foot Chuck, 50 PSI Tire Gauge, Thread Seal Tape, Blowgun Kit, Ball and Tapered Nozzles for inflating toys and recreational equipment and Storage Box

CPM 41-225

**\$18<sup>99</sup>**

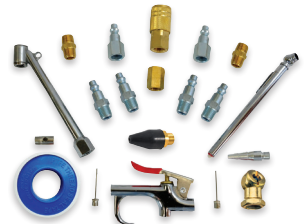

## FITTINGS, PLUGS, AND COUPLERS

### Tru-Match™ I/M-Style Couplers & Plugs Kit

- Contains one (1) 1/4" Male Coupler, one (1) Female Coupler and two (2) Female Plugs and three (3) Male Plugs

CPM 13-209R

**\$26<sup>99</sup>**



### Tru-Match™ A-Style Couplers & Plugs Kit

- Contains one (1) 1/4" Male Coupler, one (1) Female Coupler and two (2) Female Plugs and three (3) Male Plugs

CPM 13-309G

**\$26<sup>99</sup>**



### Tru-Flate Hi-Flo Couplers & Plugs Kit Ten Piece Kit

- Contains one (1) 1/4" Male Coupler, two (2) Female Couplers, three (3) Female Plugs, and four (4) Male Plugs

CPM 13-907

**\$41<sup>99</sup>**



### Four Piece Kit

- Contains two (2) 1/4" Male Plugs, one (1) Female Coupler and one (1) Female Plug

CPM 13-903

**\$19<sup>99</sup>**



\* Please note finance payments vary with every transaction, based on transaction size, prevailing rates, credit history, and other factors. Terms may also vary. All programs subject to final approval by Affiliated Financial Services.



# AIR HOSES / AIR ACCESSORIES

## FITTINGS, PLUGS, AND COUPLERS

### Tru-Flate Air Hose Fittings, Plugs and Couplers



Type	Size	Quantity	Line Code	Part Number	Price
3/8" ID Fitting, Barb, 3/8" MNPT	3/8"	1	CPM	21-143	<b>\$2.99</b>
1/4" FNPT Combo Coupler	1/4"	1	CPM	13-515	<b>\$5.49</b>
1/4" I/M Coupler/Plug Set	1/4"	1	CPM	13-201	<b>\$6.99</b>
FNPT 1/4" I/M Plugs	1/4"	2	CPM	12-235-2	<b>\$2.99</b>
MNPT 1/4" ARO Plugs	1/4"	2	CPM	12-325-2	<b>\$3.99</b>
MNPT 1/4" I/M Plugs	1/4"	2	CPM	12-225-2	<b>\$2.29</b>
T-Style 3/8" FNPT Coupler	3/8"	1	CPM	13-613	<b>\$8.99</b>
1/4" ID Fitting, Barb, 1/4" MNPT	1/4"	1	CPM	21-123	<b>\$2.99</b>
T-Style 1/2" FNPT Coupler	1/2"	1	CPM	13-713	<b>\$12.99</b>

### Plews® Air Hose Fittings, Plugs and Couplers



Type	Size	Quantity	Line Code	Part Number	Price
1/4" MNPT Combo Coupler	1/4"	1	CPM	13-513	<b>\$5.49</b>
FNPT 1/4" ARO Plugs	1/4"	2	CPM	12-335-2	<b>\$1.99</b>

### Milton® Air Hose Fittings, Plugs and Couplers



Type	Size	Quantity	Line Code	Part Number	Price
KWIK-CHANGE® FNPT M-Style	1/4"	10	MIL	S715	<b>\$9.99</b>
FNPT A-Style Couplers	1/4"	10	MIL	S775	<b>\$11.99</b>
MNPT A-Style Couplers	1/4"	10	MIL	S777	<b>\$4.49</b>
FNPT L-Style Couplers	1/4"	10	MIL	S790	<b>\$18.99</b>
NPT M Style Coupler and Plug Set	1/4"	10	MIL	S711	<b>\$11.99</b>

## AIR HOSES

### Flexzilla® Air Hoses



- Extreme all-weather flexibility (-40° to 140°F)
- Won't kink under pressure

Size	NPT	Line Code	Part Number	Price
3/8" x 25'	1/4"	LEG	HFZ3825YW2	<b>\$39.99</b>
3/8" x 50'	1/4"	LEG	HFZ3850YW2-CA	<b>\$59.99</b>
1/2" x 50'	3/8"	LEG	HFZ1250YW3-CA	<b>\$79.99</b>



### Flexzilla® Pro Air Hoses



- Extreme all-weather flexibility (-40° to 140°F)
- Field repairable – Reusable anodized aircraft aluminum fittings

Size	NPT	Line Code	Part Number	Price
3/8" x 25'	1/4"	LEG	HFZP3825YW2	<b>\$39.99</b>
3/8" x 50'	1/4"	LEG	HFZP3850YW2	<b>\$69.99</b>



### Tru-Flate Nylon Recoil Air Hose



- Retains its self-coiling properties and stores itself when finished
- Can be used with all air-powered equipment on the job site and in garages, plants and service stations
- Swivel end fittings reduce hose twist

Size	NPT	Line Code	Part Number	Price
1/4" x 25'	1/4"	CPM	4-25E-TF	<b>\$13.99</b>



## AIR HOSES

### Tru-Flate Rubber Air Hose



- Ideal for rugged applications where hoses come in contact with concrete or other rough surfaces

Size	MNPT	Line Code	Part Number	Price
3/8" x 50'	1/4"	CPM	552-50AE	<b>\$48.99</b>



### Tru-Flate Ultra Air Hybrid Air Hose



- Ideal for general purpose applications
- Lighter in weight than rubber and more flexible than PVC

Size	NPT	Line Code	Part Number	Price
3/8" x 50'	1/4"	CPM	575-50A	<b>\$48.99</b>
1/2" x 50'	3/8"	CPM	573-50A	<b>\$69.99</b>



### Milton® EPDM 3/8" ID rubber air hose



- Maximum working pressure is 250 pounds per square inch
- Burst pressure ratings up to 1,000 pounds per square inch
- solid structure

3/8" x 25' MIL 1634	3/8" x 50' MIL 1635
<b>\$49.99</b>	<b>\$159.99</b>



## AIR HOSES REELS

### Flexzilla® Enclosed Plastic Retractable Air Hose Reel with Hose

- Auto Retract/Latch Hose Mechanism - Simplifies every job by keeping excess hose out of the work space

3/8" x 50', 1/4" NPT  
LEG L8250FZ

**\$191.99**



### Tru-Flate Hybrid Air Hose Reel



- Vertical or Horizontal mount
- Bend restrictors help keep hose from kinking
- Slow rewind spring helps retract air hose at a slower, safer rate

CPM 587HR-TF

**\$139.99**



### LINCOLN® All-Steel Hose Reels

- All steel construction, spring-powered automatic recoil, 5-position adjustable outlet arm
- 8-position ratchet gearing locks the reel at the desired hose length
- Ball stop included

50' x 3/8"  
LIN 83753

**\$299.99**

50' x 1/2"  
LIN 83754

**\$329.99**

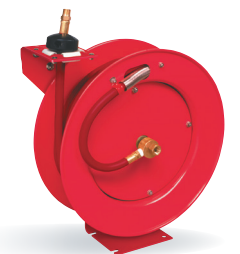

### Plews® Manual Air Hose Reel Unassembled

- Can be mounted horizontally or vertically and available in three configurations
- Fittings size: 1/4" NPT

CPM 503HR-TF

**\$49.99**



\* Please note finance payments vary with every transaction, based on transaction size, prevailing rates, credit history, and other factors. Terms may also vary. All programs subject to final approval by Affiliated Financial Services.

# AIR COMPRESSORS

## SDI - STANDARD DUTY INDUSTRIAL AIR COMPRESSORS



2-Year Warranty

Line Code	Part Number	SCFM @ Max. Pressure	HP	Voltage/Phase	Tank Capacity (Gallons) H (Horiz.) V (Vertical)
DVR	IS5-10080V-03	18 SCFM @ 150 PSI	5 HP	230/60/1	80G V
DVR	IS5-4060-03	11.4 SCFM @ 125 PSI	5 HP	230/60/1	60G V
DVR	IS5-5580-03	15.4 SCFM @ 150 PSI	5 HP	230/60/1	80G V
DVR	IS7-10080-03	22.7 SCFM @ 150 PSI	7.5 HP	230/60/1	80G V

\* Contact your local store for pricing, delivery cost, and availability

**FINANCE IT**

ASME Approved Air Receivers, Cast Iron Compressor Pump, Totally Enclosed OSHA Belt Guard, Unloaded Starting, Ball Valve Air Outlet, Splash Lubrication



## HDI - HEAVY-DUTY INDUSTRIAL PISTON AIR COMPRESSORS



7-Year Warranty

Line Code	Part Number	CFM @ 150 PSI	HP	Voltage/Phase	Tank Capacity (Gallons) H (Horiz.) V (Vertical)
DVR	TAPV-5052-03MS	19.8 CFM	5 HP	230/60/1	80G V
DVR	TASV-5052-03MS	25.9 CFM	7.5 HP	230/60/1	80G V

\* Contact your local store for pricing, delivery cost, and availability

**FINANCE IT**

Available with or without mounted and wired magnetic starter. Optional constant RUN-STOP-START controls. Duplex and other custom products available.



## PRODRY® HTD HIGH TEMPERATURE AIR DRYERS



\* Contact your local store for pricing and availability

Line Code	Part Number	CFM @ 150 PSI	Pipe Size NPT	Voltage/Phase
DVR	HTD26	26 CFM	1/2"	110/60/1

**FINANCE IT**

## STANDARD DUTY INDUSTRIAL AIR COMPRESSOR MAINTENANCE KITS



**MK-55** For DEV-55 Pump

- Includes 4L of premium mineral oil, 2 air filters

DVR MK55

**\$126<sup>99</sup>**



**MK-100** For DEV-100 Pump

- Includes 4L of premium mineral oil, 2 air filters

DVR MK100

**\$129<sup>99</sup>**

## DV Lube System Premium Mineral Compressor Oil



**SAE 20**

4 Liters

DVR PR-20-4

**\$89<sup>99</sup>**

**SAE 30**

4 Liters

DVR PR-31-4

**\$89<sup>99</sup>**



## Performance Tool® Portable Air Tanks



- Includes industrial grade hose with tire chuck, pressure gauge and on/off air adjustment dial

5-Gallon  
PFT W10005

**\$39<sup>99</sup>**

11-Gallon  
PFT W10011

**\$71<sup>99</sup>**



## Milton® ISO 100 Air Compressor Oil

32 Ounces

- Maintains viscosity in the temperature range of 20° Fahrenheit to 440° Fahrenheit
- High oxidation resistance

MIL 1002-32

**\$22<sup>99</sup>**



\* Please note finance payments vary with every transaction, based on transaction size, prevailing rates, credit history, and other factors. Terms may also vary. All programs subject to final approval by Affiliated Financial Services.

# LIGHTING

## LED WORKLIGHTS

### Grote® BriteZone™ LED Work Lamps

- Rugged, durable construction for use in all kinds of tough conditions
- Sizes and brightness to meet your needs

Round - 1600 Lumens  
LTG BZ101-5

**\$48<sup>99</sup>**

Slim - 1400 Lumens  
LTG BZ301-5

**\$48<sup>99</sup>**

Square - 1100 Lumens  
LTG BZ201-5

**\$48<sup>99</sup>**

Small Round - 1240 Lumens  
LTG BZ111-5

**\$48<sup>99</sup>**

Rectangular - 1200 Lumens  
LTG BZ551-5

**\$48<sup>99</sup>**

Mini Square - 775 Lumens  
LTG BZ601-5

**\$48<sup>99</sup>**

### Bayco® 60 LED Worklight with Magnetic Hook

- Includes (2) magnets and detachable magnetic hooks

25', 18/2  
BAY SL-2125

**\$79<sup>99</sup>**

**BAYCO**

### Bayco® 1,200 Lumen LED Worklight

- Dual-brightness 1,200/600 lumens
- 2 integrated magnets at the tip and mid body
- Removable magnetic hook

BAY SL-2135

**\$129<sup>99</sup>**

**BAYCO**

### Bayco® 60 LED Work Light on Retractable reel 50', 18/2 SVT cord

BAY SL-864

**\$156<sup>99</sup>**

**BAYCO**

### Bayco® 2-in-1 Rechargeable LED Worklight with Spotlight in Handle

- Includes (2) built-in magnets and detachable magnetic hooks
- Flat bottom design allows the light to stand up

34 LED BAY SLR2134

**\$17<sup>99</sup>**

66 LED BAY SLR-2166

**\$69<sup>99</sup>**

**BAYCO**

**Grote**



## LED WORKLIGHTS

### Bayco® Nightstick Rechargeable Work Light

- Dual-brightness 600/225 lumens floodlight
- 3 integrated magnets and detachable magnetic hook
- Lithium-ion rechargeable battery
- Includes both AC and DC power supply / charger

Red-Xtreme Lumens  
BAY NSR2168R

**\$84<sup>99</sup>**

**BAYCO NIGHTSTICK**



### Milwaukee® M18 Stick Light

- 300 lumens of TRUEVIEW high definition output
- Pivot allows for 180° of coverage
- Removable Lens Plate allows user the ability to replace lens plates when damaged

NOTE: Tool only. Battery not included

MLK 2352-20

**\$82<sup>99</sup>**

**Milwaukee**



### DeWALT® 20V MAX LED Handheld Area Light

Bare Tool

- Brightness settings; 1000 & 500 Lumens
- 140° Pivoting Head
- Built-in telescoping and 360° rotating hook

NOTE: Battery not included

SBD DCL050

**\$82<sup>99</sup>**

**DEWALT**



## INCANDESCENT WORKLIGHT

Use With Rough Service Incandescent Light Bulbs Only! (Not Included)

### Bayco® Incandescent Work Light with Metal Guard

25' with single outlet

BAY SL-425A

**\$32<sup>99</sup>**

**BAYCO**



## EXTENSION CORDS

### Bayco® Retractable Metal Cord Reel with 3 Outlets

- 3 separate grounded outlets
- 13 amp rating
- Built-in LED status light
- Includes mounting brackets

30', 14/3 SJT Cord

BAY SL-801

**\$109<sup>99</sup>**

**BAYCO**



### Bayco® Retractable Polymer Cord Reel with 3 Outlets

- 3 separate grounded outlets
- 13 amp resettable circuit breaker

50', 14/3 SJT cable  
BAY SL-8903

**\$169<sup>99</sup>**

**BAYCO**



\* Please note finance payments vary with every transaction, based on transaction size, prevailing rates, credit history, and other factors. Terms may also vary. All programs subject to final approval by Affiliated Financial Services.



# DIAGNOSTIC TOOLS

## AUTEL® MAXISYS SCANNERS

### Autel® MaxiSYS Ultra

- 12.9" Touchscreen (2732px x 2048px) / Android 7.0 OS
- 2.3GHz+1.7GHz Octa-core Processor / 256GB Memory
- 18000 MAH battery for 8 hours continuous operation / 16MP Rear camera and 5MP front camera
- Repair Assist: Guided Procedures with DTC Analysis & Fault Code Solutions
- Topology Mapping: all system module status screen (on equipped vehicles)
- Relevant Cases: Troubleshooting with real fix references / Repair tips video library
- Split screen display to view multiple functions at once
- ADAS Calibration software capable
- Includes Advanced VCI Converged VCI and Oscilloscope
- Includes connector kit, carry case and 1 Year warranty and software subscription



AIT MSULTRA

\* Contact your local store for pricing and availability

**FINANCE IT**

### Autel® MaxiSys MS906PRO Diagnostic Tablet

- High-powered eight-inch advanced diagnostic tablet
- Expanded software and cloud-based data and repair services
- Octa-core processor
- Android 7.0 OS
- Access comprehensive repair information
- Performs advanced diagnostics, including coding and adaptations
- 128 GB of memory
- Conduct battery and electrical system analysis and ADAS calibrations



AIT MS906PRO

\* Contact your local store for pricing and availability

**FINANCE IT**

### Autel® MaxiSYS MS906PRO-TS Diagnostic Tablet

- Advanced diagnostic tablet for U.S., Asian and European vehicles, 1996 and newer
- Complete TPMS servicing: Activate/read all known sensors, diagnose system, program 1-Sensor, relearn sensors
- 8-inch Wireless Touchscreen tablet with embedded antenna
- Bluetooth-enabled MaxiSYS VCI200 Octa-Core Processor/128 GB memory/4 GB RAM
- Read/Erase Codes, View Freeze Frame and Live Data
- Performs all system scan with ADAS identification/Customizable Pre & Post scans
- Bi-directional control capability including Active test/Performs coding and adaptations



AIT MS906PROTS

\* Contact your local store for pricing and availability

**FINANCE IT**

### Autel® MaxiCheck MX900

- 8" corded Wi-Fi-enabled touchscreen tablet
- Compatible with U.S., Asian, and European vehicles, 1996 and newer
- Read and erase codes, view and graph live data, view freeze frame data
- Perform bi-directional Active Tests and Special Functions
- Extensive, 40-plus service menu including brake bleed, oil and service lights resets, battery registration, DPF regen, and electronic parking brake and steering angle resets
- Android 11OS, 1.8 Ghz processor, and 7 hours of continuous battery life
- Update firmware and coverage software wirelessly
- One Year Limited Warranty



AIT MX900 **\$629<sup>99</sup>** **AUTEL®**

\* Please note finance payments vary with every transaction, based on transaction size, prevailing rates, credit history, and other factors. Terms may also vary. All programs subject to final approval by Affiliated Financial Services.

## AUTEL® MAXISYS EV SCANNERS

### Autel® MaxiSYS Ultra EV

- Advanced diagnostics for U.S., European and Asian electric, gas and diesel, and hybrid vehicles
- Rapid analysis of EV high-voltage system including ability to read and erase codes and view live data
- Comprehensive diagrams of high-voltage system block, components and sockets; Step-by-step system disassembly instructions
- 12.9" Touchscreen (2732px x 2048px)
- 2.3GHz+1.7GHz Octa-core Processor / 256GB Memory
- 18000 MAH battery for 8 hours continuous operation / 16MP Rear camera and 5MP front camera
- Repair Assist: Guided Procedures with DTC Analysis & Fault Code Solutions
- Topology Mapping: all system module status screen (on equipped vehicles)
- Relevant Cases: Troubleshooting with real fix references / Repair tips video library
- Split screen display to view multiple functions at once
- Includes Advanced VCI Converged VCI, Oscilloscope, and EVDiag Box
- **FREE** 1-Year Software and 1-Year Warranty



AIT MSULTRAEV

\* Contact your local store for pricing and availability

**FINANCE IT**

### Autel® MaxiSYS MS909

- 9.7" Touchscreen (1536px x 2048px)
- Android 7.0
- 2.3GHz+1.7GHz Octa-core Processor / 128GB Memory
- 15000mAh - 8hrs Continuous Operation / 16MP Rear Camera & 5MP Front Camera
- Repair Assist: Guided Procedures with DTC Analysis & Fault Code Solutions
- Topology Mapping: All System Module Status Screen (on equipped vehicles)
- Relevant Cases: Troubleshooting with Real Fix References / Repair Tips Video Library
- Includes MaxiFlash VCI with J2534, RP1210, ISO 22900, D-PDU, DoIP/CAN FD & Mega CAN Protocols
- **FREE** 1-Year Software and 1-Year Warranty



AIT MS909

\* Contact your local store for pricing and availability

**FINANCE IT**

## AUTEL® TABLET ACCESSORIES

### \*\*Autel® Total Care 1-Year Software Updates

- Extends software subscription for additional 12 months
- Ensures tablet has latest vehicle coverage, Make, Models and Years
- No-Cost Battery and/or Tablet Replacement (excludes misuse and loss/theft)



Compatible Tablets	Line Code	Part Number	Price
MS906BT	AIT	MS906BT1YRUPDAT	<b>\$829.99</b>
MS906TS	AIT	MS906TS1YRUPDAT	<b>\$899.99</b>
MS908S	AIT	MS908S1YRUPDATE	<b>\$899.99</b>
MSELITE	AIT	MSELITE1YRUPDAT	<b>\$1399.99</b>
MSULTRA	AIT	MSULTRA1YRUP	<b>Call for pricing</b>

### Launch Millennium HD Pro **LAUNCH**

- For gasoline vehicles (I/M Readiness, O2 sensor test and EVAP test), Read and Clears DTCs, Reads Vehicle Information, and Graphic Display
- For heavy duty vehicles (J1708 AND J1939) Read and Clears DTCs, and Data Stream
- Supports Caterpillar Coverage
- Supports regen command for most makes and models
- Includes 6 pin, Type II 9 PIN, and 16 pin adapters
- Free lifetime updates



LCH 301050372

**\$589<sup>99</sup>**

# DIAGNOSTIC TOOLS

## LAUNCH J-Box 3 LAUNCH

### Pass-Through Reprogramming

- Works with all OEM J-2534 applications, also supports both J2534-1 and J-2534-2
- Supported BUS Protocols: CAN/ISO 15765/GMLAN, 2nd CAN (Dual or Single Wire), Ford SCP (J1850PWM), GM Class2 (J1850VPW), Chrysler SCI (J2610), KWP2000 (ISO9141/14230)
- Compliant to SAE J2534 (Feb 2002), SAE J2534-1 (Dec 2004) and ISO 22900-1 MVCI Physical Layer

Vehicle Applications: GM's Tech 2 WIN and GDS2, Toyota Tech stream, VW/Audi ODIS, BMWISTA, Jaguar Land Rover IDS, Honda HDS



LCH 301020526

\* Contact your local store for pricing and availability

## CODE READERS

### Autel® AutoLink® AL529HD

- 320 x 240 LED display
- OBDII 16-Pin Cable
- Updates thru USB cable, print via PC
- Covers domestic, Asian and European Vehicle Manufacturers 1996 to present
- Auto VIN for quick DTC definitions
- Read and erase DTCs for engine
- Read enhanced powertrain codes on GM, Ford and Chrysler
- **FREE** Lifetime Software and 1-Year Warranty
- Deutsch-9 & Deutsch-6 adapters
- Supports J1939 & J1708 HD protocols vehicle manufacturers 1996 to Present
- Read enhanced powertrain system codes on GM/Ford/Chrysler
- One-click I/M Readiness and LED Indicator
- Graph, record and playback live data and display freeze frame data
- Support all 10 OBDII test modes
- Enhanced Mode 6 Diagnostics
- Tests O<sup>2</sup> monitor, on-board monitor, component and O<sup>2</sup> sensor



AIT AL529HD

**\$179<sup>99</sup>**

### Autel® AutoLink® AL629 Code Reader AUTEL®

- 320 x 240 LED display
- OBDII 16-Pin Cable
- Updates thru USB cable, print via PC
- Covers domestic, Asian and European Vehicle Manufacturers 1996 to present
- Auto VIN for quick DTC definitions
- Read and erase DTCs for ABS, SRS, engine and transmission
- Graph, record and playback live data and display freeze frame data
- I/M emissions readiness
- Support all 10 OBDII test modes
- Enhanced Mode 6 Diagnostics
- Tests O<sup>2</sup> monitor, on-board monitor, component and oxygen sensor
- **FREE** Lifetime Software and 1-Year Warranty



AIT AL629

**\$219<sup>99</sup>**

### Autel® AutoLink® AL329 Engine Code Reader AUTEL®

- 320 x 240 LED display
- OBDII 16-pin cable
- Updates thru USB cable, print via PC
- Covers domestic, Asian and European Vehicle Manufacturers 1996 to present
- Auto VIN for quick DTC definitions
- Read and erase DTCs for engine
- One-click I/M Readiness and LED Indicator
- Display live and freeze frame data
- Support all 10 OBDII test modes
- **FREE** Lifetime Software and 1-Year Warranty



AIT AL329

**\$49<sup>99</sup>**

## Autel® MaxiVideo MV480 Digital Videoscope

- Dual front & side 2 MP cameras take high resolution images & video (1920 x 1080)
- Dual front & side 10,000 lux 10-level adjustable LED lights
- 8.5 mm camera head with wider 70° field of view
- 4.1" Full color LCD display
- Record and playback still images and video clips
- On-screen horizontal/vertical reverse
- 7X digital zoom for increased viewing
- 1 meter semi-rigid watertight cable
- Magnet and hook included



AIT MV480

**\$359<sup>99</sup>** AUTEL®

## Launch X-431 Throttle III LAUNCH

- OE-level U.S. vehicle coverage as well as Asian, European coverage from 1996 and newer
- Optional ADAS calibration application to calibrate LDW, RCW, AVM, NV, BSD and ACC system accurately.
- OE-Level bi-directional functionality
- Support communication protocols CAN/CAFD/DoIP and automotive communication standards J/D-PDU/RP1210
- TECH 2 TECH remote diagnosis and technician collaboration
- Auto Detect VIN to access to vehicle info within seconds
- OE vehicle approved Security Gateway access by FCA certified
- Code Assist by Identifix, access most common fixes and repair solutions with corresponding DTC
- Topology module mapping overview virtually the all-systems communication status

LCH 301180833

\* Contact your local store for pricing and availability

**FINANCE IT**



## TPMS SERVICE

### Autel® MaxiTPMS TS508WF Advanced TPMS Service Tool

- 2.3" color display 320 x 240
- Read/Activate/Relearn all known sensors
- Detect & display TPMS system faults
- Display vehicle-specific relearn procedures; perform OBDII relearns
- Key fob signal test
- Quick mode & advanced mode options

AIT 700010

**\$229<sup>99</sup>**



### Autel® MaxiTPMS ITS600Pro TPMS Tablet

- 5.5-inch, wireless touchscreen Android tablet
- Complete TPMS service tool
- All system diagnostics and service functions
- Activates, Reads and Relearns All Known Sensors
- Rapid VIN Acquisition Via Optical VINscan Function

AIT 700150

**\$689<sup>99</sup>** AUTEL®



\* Please note finance payments vary with every transaction, based on transaction size, prevailing rates, credit history, and other factors. Terms may also vary. All programs subject to final approval by Affiliated Financial Services.



# TIRE SERVICE

**A** 6500



**B** 885



## **A** Coats® CWA 6500 Wheel Alignment System **coats**

- Lightweight, easy-to-use QC20 Clamps grip vehicle tires to prevent damage to wheels
- Large, movable LCD display is portable with multiple positions for user convenience
- Cabinet with wheels makes it easily movable from bay to bay to maximize productivity
- Simple to use software puts all measurements on display and includes a “quick check” feature
- Black Diamond Mini-Targets are low profile, the lightest in the industry, and easy to handle
- Automatic Power Tracking Camera Boom to allow alignments at any rack height possible without adjusting the machine
- Automatically enter year, make and model by scanning VIN

COA 8006500

\* Contact your local store for pricing and availability

**FINANCE IT**

## **COATS® WHEEL BALANCERS** **coats**

### **B** COATS® 885 Wheel Balancer

- Automatic 2D data entry on wheel diameter and offset measurement
- Direct Tape-A-Weight® placement with audible beep guides users to perfect placement
- Auto Start Hood starts balancing cycle when hood is lowered

COA 800885

\* Contact your local store for pricing and availability

**FINANCE IT**

Max Rim Diameter:  
10" — 30" External  
Max Rim Width: 2" — 16"  
Max Tire Diameter: 38"

**C** 1185



**D** 1600



### **C** Coats® 1185 110V Wheel Balancer **coats**

- Laser line weight placement guidance - Easily visible laser line helps operators place weights right where they are needed
- Colour LCD Display - Vivid color display alerts operator to the imbalance location and identifies the optimal tape on or clip weight location
- Live position indexing guidance - Audio and graphics-based notifications alert operator when weight placement is needed
- 110V power, can be plugged in anywhere
- 130 Lbs max assembly weight
- Space saving design

COA 8001185

\* Contact your local store for pricing and availability

**FINANCE IT**

Max Rim Diameter:  
10 - 30" External  
Max Rim Width: 2" - 16"  
Max Tire Diameter: 38"

### **D** 1600 Wheel Balancer with Direct Drive and Pro Balance™ Technology

- Offers all of the 1500 features and adds ProBalance Technology™
- Calculates precise corrective weight amounts and placement locations, and a touchscreen display

COA 80016003D

\* Contact your local store for pricing and availability

**FINANCE IT**

**coats**

Max Rim Diameter:  
8" — 30" External  
Max Rim Width: 2" — 20"  
Max Tire Diameter: 44"

**E** 1500



**F** 1300



### **E** 1500 Wheel Balancer with Direct Drive

- Powered by Direct Drive, the motor and spindle are combined into a single assembly that always stays calibrated to zero
- Laser Guided Operation calculates precise corrective weight amounts and placement locations
- Static-On-Screen® simultaneously displays both static and dynamic unbalance data
- Stop & Lock assembly locks in place at proper weight placement location
- 8 Balancing modes and automatic 3-D data entry

COA 80015003D

\* Contact your local store for pricing and availability

**FINANCE IT**

**coats**

Max Rim Diameter:  
8" — 30" External  
Max Rim Width: 2" — 20"  
Max Tire Diameter: 44"

### **F** 1300 Wheel Balancer with Direct Drive

- STATIC-ON-SCREEN® simultaneously displays both static and dynamic unbalance data
- 2D AUTOMATIC DATA ENTRY Offers automatic data entry of distance and diameter
- BEHIND-THE-SPOKE mode allows you to hide the Tape-A-Weight behind the spokes of a decorative wheel quickly and easily

COA 80013002D

\* Contact your local store for pricing and availability

**FINANCE IT**

**coats**

Max Rim Diameter:  
8" — 30" External  
Max Rim Width: 2" — 20"  
Max Tire Diameter: 44"

\* Please note finance payments vary with every transaction, based on transaction size, prevailing rates, credit history, and other factors. Terms may also vary. All programs subject to final approval by Affiliated Financial Services.



# TIRE SERVICE



**G** 70X MAXX



**H** 80X MAXX

## COATS® MAXX SERIES **coats**

- Dual nozzle, hi-flow bead sealing system
- Expanded capacity to 16" wheel width and up to 50" total diameter
- Advanced bead loosening option
- Steel and nylon duckhead included
- No-index table top for high efficiency use

Rim Diameter:  
16" - 24" External,  
Max Rim Width: 16"  
Max Tire Diameter: 50"

### 70X MAXX Tire Changers

- G** COA 800MAXX70 Electric (110v)  
\* Contact your local store for pricing and availability

**FINANCE IT**

- G** COA 800MAXX70220 Electric(220v)  
\* Contact your local store for pricing and availability

**FINANCE IT**

### 80X MAXX Tire Changers

- Dual control, hand or foot operated bead loosener system
- Included storage cabinet

- H** COA 800MAXX80 Electric (110v)  
\* Contact your local store for pricing and availability

**FINANCE IT**

- H** COA 800MAXX80220 Electric(220v)  
\* Contact your local store for pricing and availability

**FINANCE IT**



**I** 80CEH220



**J** 90CEH220

## COATS® TIRE CHANGERS **coats**

### **I** Coats® 80C Center Post Tire Changer Electric

- Brand-new centre post design for ease of use and minimized metal-to-metal contact
- Available in rugged 220V, 2hp electric motor or air powered
- Redesigned RoboRoller® device for direct pressure on tough assemblies
- Standard auxiliary bead sealer system

**BUY NOW  
PAY LATER**  
LEASE TO OWN AND  
DON'T PAY FOR 90 DAYS\*

COA 80080CEH220

\* Contact your local store for pricing and availability

**FINANCE IT**

Max Rim Diameter:  
10" - 30" External  
Max Wheel Width: 15"  
Max Tire Diameter: 50"

### **J** Coats® 90C Leverless Tire Changer™ **coats**

- Center Clamp Design for quick, easy operation while minimizing risk of wheel damage
- Leverless Duckhead® mount/demount tool acts as a traditional helper device and eliminates traditional tire tools that can mar the surface due to application difficulty
- RoboRoller® provides additional power when mounting difficult tires by preventing the bead from rolling back over the mount tool

COA 80090CEH220

\* Contact your local store for pricing and availability

**FINANCE IT**

Max Rim Diameter:  
12" - 30" External  
Max Wheel Width: 15"  
Max Tire Diameter: 50"

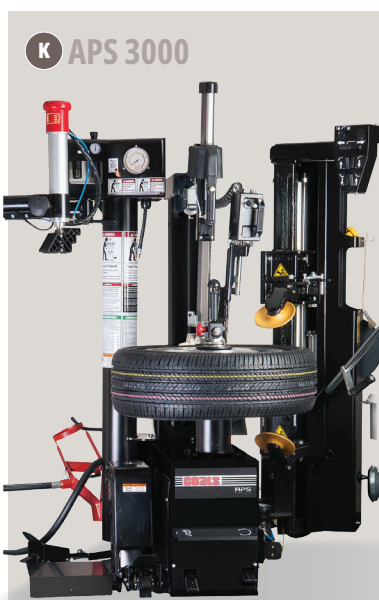

**K** APS 3000



**L** MAXX 50

### **K** Coats® APS 3000 Leverless Tire Changer **coats**

- Leverless Duckhead with Auto Offset prevents wheel damage
- Integrated wheel lift
- Robo-Arm assists in changing low profile or run flat tires
- Manual locking system for fast and easy wheel clamping.
- Individually operated power rollers helps in bead loosening, mounting and demounting lower bead without a tire tool

COA 800APS3000

\* Contact your local store for pricing and availability

**FINANCE IT**

Max Rim Diameter:  
12" - 34" External  
Max Rim Width: 16"  
Max Tire Diameter: 47"

### **L** Coats® MAXX 50 50 Rim Clamp Tire Changer **coats**

- Tested up to 250,000 bead breaking cycles for ultimate durability in the harshest working environments.
- Dual Nozzle Bead Sealer
- No-Index Tabletop
- Polymer Duckhead Tool used for mounting and demounting tires without damaging the rim

COA 800MAXX50

\* Contact your local store for pricing and availability

**FINANCE IT**

Rim Diameter:  
16" - 24" External  
Max Rim Width: 16"  
Max Tire Diameter: 50"

\* Please note finance payments vary with every transaction, based on transaction size, prevailing rates, credit history, and other factors. Terms may also vary. All programs subject to final approval by Affiliated Financial Services.

# WHEEL BALANCERS



**A** RC-45E



**B** RC-55

## COATS® TIRE CHANGERS **coats**

### Coats® RC Series

- Designed to work on a wide variety of applications, including virtually all OE fitments
- Available with air or electric tabletop motor
- Includes set-up and training by a Authorized Coats Service Centre

Max Rim Diameter:  
10" — 24" External,  
Max Rim Width: 10.5"  
Max Tire Diameter: 50"

**A** RC-45E Rim Clamp® Tire Changer  
Electric

COA 8560994901

\* Contact your local store for pricing and availability

**FINANCE IT**

**B** RC-55 Rim Clamp® Tire Changer  
with Robo-Arm, Electric

COA 8560995001

\* Contact your local store for pricing and availability

**FINANCE IT**

**C** Coats® 9028E Tilt-Back Tire Changer

- Angled tilt-back for no interference on second bead removal
- Clamps Wheels Externally Up To 28"
- Power taper rollers, pneumatic drop center, and swing-in rollers handle approximately 90% of the effort
- Protect Rims with the Cam Bead Loosener

COR 8009028

\* Contact your local store for pricing and availability

**FINANCE IT**

Max Rim Diameter:  
10" — 28" External  
Max Rim Width: 14"  
Max Tire Diameter: 47"



**C** 9028E



**D** EEW595AUA

## COATS® TIRE CHANGER & **coats** BALANCER ACCESSORIES

### Coats® Nylon Duckhead® Mount/Demount Head Plastic

COA 8183061

**\$59<sup>99</sup>**



### Coats® High Spoke Duckhead® Mount/Demount Head Plastic

COA 8184432

**\$109<sup>99</sup>**



### Coats® Quilted Clamp Socks Rim Protectors - 10 pack

COA 8183604

**\$89<sup>99</sup>**



### Coats® Light Truck Cone Kit (40mm)

Improved Light Truck Front Cone Kit,  
40mm I.D., Double Sided Cone & Metal  
Backing Plate, Range: 4.80" - 6.80"

COA 8113277C

**\$589<sup>99</sup>**



**E** EEWH574AUB



**F** EEWH589AUA

Image shown with  
option bead assist  
EAA0329633BC

## JOHN BEAN® TIRE CHANGERS **JohnBean**

**D** John Bean® System II-E Swing-Arm Tire Changer

- Swing-arm, compact footprint
- Adjustable on-floor bead breaker shovel
- Self-centering, adjustable clamping jaws
- Twin cylinder clamping
- Integrated pressure limiter

JBN EEWH595AUA

\* Contact your local store for pricing and availability

**FINANCE IT**

Max Rim Diameter:  
10" - 24"  
Max Wheel Width: 12"  
Max Tire Diameter: 40"

**E** John Bean® T7700 Leverless Tire Changer

- The pedal-operated pneumatic wheel lift assists in lifting heavy wheels to reduce technician fatigue and increase productivity
- The center-post clamp design has numerous benefits, most important is the drastically reduced risk of wheel damage and less clamping restriction than the turntable design
- The Pneumatic Bead Pusher assists in the mounting process of the upper bead. Its dual-purpose design offers a reverse-side hook to help lift heavy tires.
- This ergonomic hand-held nozzle injects a high-speed blast of air into the tire to raise the bead and seat the tire to the rim.

JBN EEWH574AUB

\* Contact your local store for pricing and availability

**FINANCE IT**

Max Rim Diameter: 30"  
Max Wheel Width: 15"  
Max Tire Diameter: 47"

**F** John Bean® System III Tire Changer with Swing Arm

- Integrated pressure limiter stops air flow once pressure has reached 55 PSI
- Adjustable four-jaw clamps grip securely and protect the wheel
- Twin cylinder clamping provides uniform clamping pressure and increased power
- Extra wheel protection to minimize wheel scratching

JBN EEWH589AUA

\* Contact your local store for pricing and availability

**FINANCE IT**

Max Rim Diameter:  
10" - 24"  
Max Wheel Width: 15"  
Max Tire Diameter: 50"

\* Please note finance payments vary with every transaction, based on transaction size, prevailing rates, credit history, and other factors. Terms may also vary. All programs subject to final approval by Affiliated Financial Services.



# S & TIRE CHANGERS



**G** EEWB556AS



**H** EEWB567AP230



**I** EEWB568AP



**J** EEWB569AP

**BUY NOW  
PAY LATER**  
LEASE TO OWN AND  
DON'T PAY FOR 90 DAYS\*

## JOHN BEAN® WHEEL BALANCERS

### **G** John Bean® B200S Semi-Automatic Monitor Wheel Balancer

- SMARTSONAR™ - Automatic rim width detection
- Quick Nut Wheel Clamp - Easy to use manual clamping device
- Hand-operated gauge arm with easyALU™ assisted rim data entry for diameter and distance

JBN EEWB556AS

\* Contact your local store for pricing and availability

**FINANCE IT**

**John Bean**

Max Rim Diameter: 8" – 32"  
Max Wheel Width: 15"  
Max Tire Diameter: 42"

### **H** John Bean® B1200P Fully Automatic Wheel Balancer

- EasyWEIGHT™ pinpoint laser identifies exact weight placement location for increased accuracy and efficiency
- Quickbal™ optimizes the number of revolutions according to each wheel's specifications while always operating at maximum speed and reducing cycle time
- Patented automatic Power Clamp™ electromechanically clamps the wheel accurately with constant force, reducing the opportunity for chasing weight
- SMART SONAR™ automatically calculates wheel width and detects offset; balancing cycle starts as soon as the wheel guard is lowered
- Laser scanner automatically detects the number and position of rim spokes for the system to indicate weight placement behind wheel spokes and allow for split weights

JBN EEWB567AP230

\* Contact your local store for pricing and availability

**FINANCE IT**

**John Bean**

Max Rim Diameter:  
14" – 26" External  
Max Wheel Width: 20"  
Max Tire Diameter: 42"

### **I** John Bean® B600P General Service Wheel Balancer

- Touchscreen with advanced user interface for easy mode selection and built-in LED rim lighting system aids rim cleaning and weight positioning
- easyWEIGHT™ pinpoint laser identifies exact weight placement location for increased accuracy and efficiency
- easyALU™ uses the gauge arm to enter rim dimensions and automatically selects the weight balancing mode
- Patented automatic Power Clamp™ electromechanically clamps the wheel accurately with constant force, reducing the opportunity for chasing weight
- SMART SONAR™ automatically calculates wheel width and detects offset; balancing cycle starts as soon as the wheel guard is lowered

JBN EEWB568AP

\* Contact your local store for pricing and availability

**FINANCE IT**

**John Bean**

Max Rim Diameter:  
10" – 32" External  
Max Wheel Width: 23.6"  
Max Tire Diameter: 44"

### **J** John Bean® B800P Wheel Balancer

- Intuitive Interface clearly marked with picture icons
- Torque-controlled Power Clamp device – fast and accurate clamping of the wheel
- Stop-in-Position feature where the operator only has to touch the amount of unbalance on the screen and the wheel is automatically indexed to the correction position
- QuickBal™ for reduced measurement time
- Short start-stop cycle time: 4.5 seconds (15" rim)

JBN EEWB569AP

\* Contact your local store for pricing and availability

**FINANCE IT**

**John Bean**

Max Rim Diameter:  
8" – 32" External  
Max Wheel Width: 21"  
Max Tire Diameter: 42"

### **K** John Bean® B400L Wheel Balancer

- easyWEIGHT™ pinpoint laser identifies exact weight placement location for increased accuracy and efficiency
- easyALU™ uses the gauge arm to enter rim dimensions and automatically selects the weight balancing mode
- SMART SONAR™ automatically calculates wheel width and detects offset; balancing cycle starts as soon as the wheel guard is lowered
- QuickBal™ for reduced measurement time
- Short start-stop cycle time: 4.5 seconds (15" rim)

JBN EEWB562AL

\* Contact your local store for pricing and availability

**FINANCE IT**

**John Bean**

Max Rim Diameter:  
8" – 32" External  
Max Wheel Width: 21"  
Max Tire Diameter: 42"

### **K** EEWB562AL



\* Please note finance payments vary with every transaction, based on transaction size, prevailing rates, credit history, and other factors. Terms may also vary. All programs subject to final approval by Affiliated Financial Services.



# TIRE SERVICE

## A EEWH589AUB

Image shown with optional bead assist EAA0329G33BC



## B EEWH590AUB



## C EEWA542TH3



## D EEWA544TH3

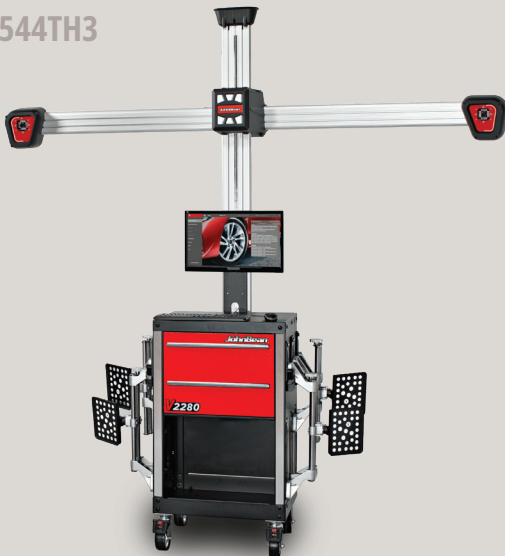

## JOHN BEAN® TIRE CHANGERS

### A John Bean® T1545T Swing-Arm Tire Changer With PROspeed™

- Patented PROspeed™ technology optimizes the torque applied to the wheel and automatically sets the maximum rotation speed of the wheel
- Column Integrated Air Tank
- Adjustable four-jaw clamps
- Twin cylinder clamping

JBN EEWH589AUB

\* Contact your local store for pricing and availability

**FINANCE IT**

**BUY NOW  
PAY LATER**  
LEASE TO OWN AND  
DON'T PAY FOR 90 DAYS\*

**John Bean**

Max Rim Diameter:  
10" – 24" External  
Max Wheel Width: 15"  
Max Tire Diameter: 50"

### B John Bean® T2545T Swing Arm Tire Changer with PROspeed™

- Adjustable four-jaw clamping provided by self-centering nylon-covered clamps and twin-cylinder clamping power for uniform pressure around the rim
- Traditional on-floor bead breaker shovel with rim protector
- Pneumatic bead assist provides single-operator assistance in mounting/demounting process
- PROspeed™ technology automatically optimizes the torque applied to the wheel and sets the maximum rotation speed
- Integrated pressure limiter stops the air flow once tire pressure reaches 55 PSI to prevent accidental over-inflation

JBN EEWH590AUB

\* Contact your local store for pricing and availability

**FINANCE IT**

**John Bean**

Max Rim Diameter:  
8" – 24" External  
Max Wheel Width: 15"  
Max Tire Diameter: 53"

## WHEEL ALIGNMENT

### C John Bean® V2180 Imaging Wheel Aligner

- Advanced notification system provides critical information without slowing down the alignment process, automatically detecting and compensating suspension stress issues or environmental errors, only notifying the technician when necessary to provide additional information for corrective action
- Video-speed cameras constantly monitor the alignment and provide critical information throughout the process; patented VODI™ (Vehicle Orientation Directional Indicator) guides measuring process and reduces trips from vehicle to aligner
- Streamlined rotating camera beam design for greater flexibility in smaller shops
- Enhance productivity and cut down on unnecessary steps with an intelligent, predictive alignment workflow that simplifies the alignment process

JBN EEWA542TH3

\* Contact your local store for pricing and availability

**FINANCE IT**

**John Bean**

### D John Bean® V2280 Imaging Wheel Aligner

- Streamline workflow with fast measurement compensation and an optimized alignment flow
- Exclusive high-speed cameras detect errors before they are made, automatically compensating and alerting the operator to problems with suspension stress, vehicle damage, and alignment procedural issues
- Automatic camera tracking eliminates the need to readjust the cameras after raising the lift, it retains ultimate accuracy while moving the vehicle
- Eliminate manual data entry, speed up measuring, and increase accuracy using our specially designed, optional Ride Height Targets

JBN EEWA544TH3

\* Contact your local store for pricing and availability

**FINANCE IT**

**John Bean**

\* Please note finance payments vary with every transaction, based on transaction size, prevailing rates, credit history, and other factors. Terms may also vary. All programs subject to final approval by Affiliated Financial Services.

# TIRE SERVICE

**E** EEWA545TBV3

**BUY NOW  
PAY LATER**  
LEASE TO OWN AND  
DON'T PAY FOR 90 DAYS\*

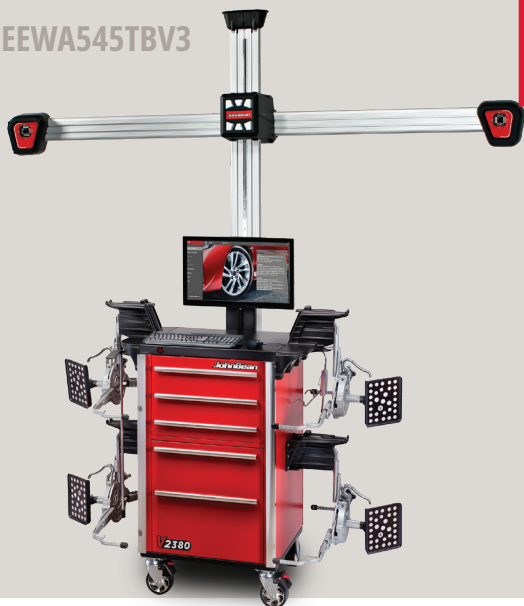

## WHEEL ALIGNMENT

**E** John Bean® V2380 Imaging Wheel Aligner

- Streamline workflow with fast measurement compensation and an optimized alignment flow
- Exclusive high-speed cameras detect errors before they are made, automatically compensating and alerting the operator to problems with suspension stress, vehicle damage, and alignment procedural issues
- Quickly uncover extra service opportunities with alignment audit reports which includes measurement of track width, front and rear toe, camber, wheelbase, wheel diameter, and cross dimensions
- Automatic camera tracking eliminates the need to readjust the cameras after raising the lift, it retains ultimate accuracy while moving the vehicle

JBN EEWA545TBV3

\* Contact your local store for pricing and availability

**FINANCE IT**



**F** EEWA552BV2



**F** John Bean® V3300 Diagnostic Wheel Alignment System

- Folding camera beam and integrated cabinet mobility allows flexibility to move around the shop
- Diagnostic alignment with "Compensate Warn Alert" intervention gets it right the first time
- Integrated drive-on camera that creates a visual record of the vehicle
- Automatic vehicle height tracking system
- Quickly uncover extra service opportunities with alignment audit reports

JBN EEWA552BV2

\* Contact your local store for pricing and availability

**FINANCE IT**



**G** EEWB543AW



**G** John Bean®9800 Heavy-Duty Wheel Balancer

- Designed to balance truck, bus, RV and automobile wheel and tire assemblies
- Pneumatic wheel lift aids in the proper wheel mounting and reduces related strains caused by lifting heavy tires
- Semi-automatic data entry inputs wheel diameter and distance utilizing the inner auto-assist data input arm, eliminating errors
- Operator can recalibrate the balancer in two easy steps, ensuring accuracy while saving costly service calls



Max Rim Diameter:  
8" — 30" External  
Max Rim Width: 26"  
Max Tire Diameter: 51"

JBN EEWB543AW

\* Contact your local store for pricing and availability

**FINANCE IT**

**H** EXACT LINEAR PLUS



**H** Corghi Exact Linear Plus Camera Wheel Alignment System

- Corghi user friendly graphics with ergonomic worktop
- High-resolution light target
- Drive on assistant for safe maneuvering in the workshop without additional operator or mirror
- High resolution HI-Q last generation camera for machine vision with optimized monolithic optics, integrated LPF filter and light operational indications
- New integrated lift with wormgear and safety system



COR EXACTLINEARPLUS

\* Contact your local store for pricing and availability

**FINANCE IT**

\* Please note finance payments vary with every transaction, based on transaction size, prevailing rates, credit history, and other factors. Terms may also vary. All programs subject to final approval by Affiliated Financial Services.

# TIRE SERVICE



## CORGI WHEEL BALANCERS

**A Corghi EM9250-2D Wheel Balancer CompactLine** 

- Automatic input of wheel diameter and distance
- LED illuminator and laser line for easy adhesive counterweight application
- FSP-Smart Arm/automated balancing mode selection

COR EM9250-2D  
\* Contact your local store for pricing and availability

**FINANCE IT**

Max Rim Diameter: 10" – 28" External  
Max Wheel Width: 23.6"  
Max Tire Diameter: 44"

**B Corghi EM9550-3D Wheel Balancer LaserLine** 

- Automatic input of wheel diameter, distance and width
- LED illuminator and laser line for easy adhesive counterweight application
- FSP-Smart Arm/automated balancing mode selection

COR EM9550-3D  
\* Contact your local store for pricing and availability

**FINANCE IT**

Max Rim Diameter: 10" – 28" External  
Max Wheel Width: 23.6"  
Max Tire Diameter: 44"

**C Corghi EM9780C-Plus Wheel Balancer LaserLine** 

- Radial and Lateral diagnostic modes
- Touchscreen interface
- Contactless detection of dimensions
- WiNut automatic clamping system

COR EM9780C-PLUS  
\* Contact your local store for pricing and availability

**FINANCE IT**

Max Rim Diameter: 10" – 32" External  
Max Wheel Width: 23.6"  
Max Tire Diameter: 44"

**D Corghi EM9380EC Wheel Balancer SmartLine** 

- Automatic input of wheel diameter, distance and width
- Weight Management Program
- Touchscreen interface
- Equipped with power clamp
- Power requirements 120V/1PH/60 HZ

COR EM9380EC-TOUCH  
\* Contact your local store for pricing and availability

**FINANCE IT**

Max Rim Diameter: 10" – 28" External  
Max Wheel Width: 23.6"  
Max Tire Diameter: 44"

## CORGI TIRE CHANGERS

**E Corghi A9222TI-DV-SX1 Tire Changer with Swing Arm** 

- 2 speed Inverter Motor
- Pneumatic bead presser to maintain bead in drop centre
- Turntable with two pneumatic cylinders capable of securely clamping all types of rims
- Monoblock clamping jaws for best long term performance and durability

COR A9222TI-DV-SX1 \* Contact your local store for pricing and availability

**FINANCE IT**

Max Rim Diameter: 10"-22"  
Max Rim Width: 3.5"-12.5"  
Max Tire Diameter: 42"  
Air Pressure: 150 lbs.

**F Corghi A9824TI-DV-1000 Tire Changer with Swing Arm** 

- 2 speed Inverter Motor
- Pneumatic bead presser to maintain bead in drop centre
- Turntable with two pneumatic cylinders capable of securely clamping all types of rims
- Lateral adjustment of bead breaker pad
- Monoblock clamping jaws for best long term performance and durability

COR A9824TI-DV-1000 \* Contact your local store for pricing and availability

**FINANCE IT**

Max Rim Diameter: 10"-24"  
Max Rim Width: 3.5"-14"  
Max Tire Diameter: 47"  
Air Pressure: 150 lbs.

**G Corghi A222TI-DV-300 Tire Changer with Swing Arm** 

- 2 speed Inverter Motor
- SP300 helper makes mounting and demounting operations quicker, more precise and safer
- Turntable with two pneumatic cylinders capable of securely clamping all types of rims
- Monoblock clamping jaws for best long term performance and durability

COR A222TI-DV-300  
\* Contact your local store for pricing and availability

**FINANCE IT**

Max Rim Diameter: 10"-22"  
Max Rim Width: 3.5"-12.5"  
Max Tire Diameter: 39.5"  
Air Pressure: 145 lbs.



**BUY NOW  
PAY LATER**  
LEASE TO OWN AND  
DON'T PAY FOR 90 DAYS\*

\* Please note finance payments vary with every transaction, based on transaction size, prevailing rates, credit history, and other factors. Terms may also vary. All programs subject to final approval by Affiliated Financial Services.



# TIRE SERVICE

**H** MASTER 28A



**I** AM5000



**J** MASTER FORCE



**BUY NOW  
PAY LATER**  
LEASE TO OWN AND  
DON'T PAY FOR 90 DAYS\*

**K** ARTI500-BP



**L** A9830HPC-BPL



## CORGHI WHEEL BALANCERS

### **H** Corgi Artiglio Master 28A Contactless Tire Changer with Pneumatic Wheel Clamping

- Center-post Touchless Tire Changer designed for all vehicle applications
- Dynamic bead breaking device with dual bead breaker discs
- SMART Corghi System allows you to never touch the rim during any of the work phases.
- Integrated premium wheel lift
- Pneumatic automatic wheel clamping system

COR ARTIGLIO MASTER 28

\* Contact your local store for pricing and availability

**FINANCE IT**



Max Rim Diameter: 12"-28"  
Max Rim Width: 16"  
Max Tire Diameter: 43"  
120V/1PH/60HZ

### **I** Corgi AM5000 Artiglio 5000 Contactless Tire Changer

- Centre-post touchless tire changer designed for all vehicle applications
- Dynamic bead breaking device with dual bead breaker discs
- Machine designed for perfect ergonomics and versatility
- Integrated wheel lifter and pneumatic bead presser
- Power requirements 120V/1PH/60HZ

COR AM5000

\* Contact your local store for pricing and availability

**FINANCE IT**



Max Rim Diameter: 13"-28"  
Max Rim Width: 15"  
Max Tire Diameter: 47"

### **J** Corgi Artiglio Master Force Contactless Tire Changer

- Smart Corghi System can eliminate the tension between tire and rim, even on the most demanding low profile, runflat, and UHP tires
- Combined use of hydraulic and pneumatic drives has optimized the work cycle for lower working time
- Bead breaking with automatic lubrication
- Dual-function operation ensures first the lifting and, in quick succession, the accurate positioning of the wheel, ready to be clamped
- Integrated wheel lift

COR MASTERRFORCE

\* Contact your local store for pricing and availability

**FINANCE IT**



Max Rim Diameter:  
13" — 32" External  
Max Rim Width: 16"  
Max Tire Diameter: 47"  
120V/1PH/60HZ

### **K** Corgi Artiglio 500-BP Tire Changer Leverless

- Centre-post Leverless Tire Changer designed for all vehicle applications
- Dynamic bead breaking device with dual bead breaker discs
- Machine designed for perfect ergonomics and versatility
- Integrated wheel lift

COR ARTI500-BP

\* Contact your local store for pricing and availability

**FINANCE IT**



Max Rim Diameter:  
12" – 32" External  
Max Wheel Width: 15"  
Max Tire Diameter: 47"

### **L** Corgi A9830HPC-BPL Center Post Tire Changer

- Center post Tire Changer designed for all vehicle applications
- 2 speed Inverter Motor
- Pneumatic bead presser to maintain bead in drop center
- Integrated wheel lift

COR A9830HPC-BPL

\* Contact your local store for pricing and availability

**FINANCE IT**



Max Rim Diameter: 13"-30"  
Max Rim Width: 16"  
Max Tire Diameter: 43"  
120V/1PH/60HZ

\* Please note finance payments vary with every transaction, based on transaction size, prevailing rates, credit history, and other factors. Terms may also vary. All programs subject to final approval by Affiliated Financial Services.

# TIRE SERVICE

## TIRE GAUGES

### Milton® Heavy-Duty Digital Tire Inflator and Air Pressure Gauge, Euro Chuck, 1/4" NPT, 15" Rubber Hose

- Highly accurate digital tire pressure gauge meets ANSI/ASME B40.1 standard. Extensive range of measurement capability: 0-255 PSI – resolution of 0.1 PSI, kPa (0-1800), kg/cm2 (0-18), and Bar (0-18)
- Digital backlit display perfect for low light applications; auto-on when tire pressure is detected; auto-off after 15 seconds of inactivity to save battery life (2 AAA batteries included)
- Equipped with an easy lock-on brass inflator air chuck, which allows for one-handed inflation
- Max 300 PSI

MIL S-568 **\$94<sup>99</sup>**



### Milton® EXELAIR™ Digital Pistol Grip Tire Inflator/Deflator Gauge

- Measures in kPa, kg/cm2, and Bar; Meets ANSI/ASME B40.1 standard
- Auto-on when tire pressure is detected
- Clip directly to tire valve to adjust pressure for easy inflation
- Includes pistol grip gauge, boot, half-pull deflate, hose, easy-clip chuck and hang loop

MIL EX0500D **\$42<sup>99</sup>**



### Milton® EXELAIR™ Analogue Pistol Grip Tire Inflator/Deflator Gauge - 13" Air Hose and Easy-Clip Chuck

- Pre-calibrated; 4 units of measure: PSI (0-150), kPa (0-1000), kg/cm2(0-10) + Bar (0-10)
- Steel inflation trigger with deflate button in case of overshoot tire pressure
- Clip directly to tire valve to adjust pressure for easy inflation with 1 hand
- Includes gauge, rubber boot, deflate button, 13" hose, easy-clip chuck (for standard/schrader valves), hang loop

MIL EX0500P **\$17<sup>99</sup>**



### Milton® EXELAIR™ Digital Tire Tread Depth Gauge

- Digital display is easy to read
- Zero setting in any position
- Measurement range of 0 to 1 inch (0 to 25 mm)
- Includes automatic shut off to preserve battery life

MIL EX448DIG **\$14<sup>99</sup>**



### Milton® Inflator Gauge

- Full swivel dual head chuck with 15" hose
- Range: 10—160 PSI

MIL S506 **\$78<sup>99</sup>**



### Milton® Dual Head Chuck Service Gauges

- Plated brass tube and 4-sided nylon indicator bar
- Max pressure of 160 PSI

MIL S976 **\$31<sup>99</sup>** | MIL S986 **\$36<sup>99</sup>** | MIL S693 **\$17<sup>99</sup>**



### Milton® Air/Water-Filled Tire Pencil Pressure Gauge

- For tractor or air/water-filled tires, and handy in cold temperature weather conditions.
- PSI (5-50, 1-lb. increments) and kPa (40-350, 10-kPa increments)

MIL S928 **\$12<sup>99</sup>**



## TIRE GAUGES

### Plews® Standard Duty Inflator Gauge Dual Foot Chuck

- Full swivel chuck with 12" hose
- Range: 20—120 PSI

CPM 101TF **\$16<sup>99</sup>**



### Single Head Pencil Tire Pressure Gauge

5 – 50 PSI  
MIL S921  
**\$8<sup>99</sup>**

### Pencil Tire Pressure Gauge

20-120 PSI  
MIL S925  
**\$8<sup>99</sup>**

### Dual Head Truck Tire Pressure Gauge

20-120 PSI  
MIL S927  
**\$13<sup>99</sup>**



### Milton® Single Head Dial Gauge

- Range: 0—60 PSI
- Single head chuck
- Includes deflator valve

MIL S932 **\$37<sup>99</sup>**



### Tru-Flate™ Tire Tread Depth Gauge

- Calibrated from 0 to 1" in 1/32" Increments and 0 to 25mm in 1mm Increments

CPM 40-395 **\$5<sup>99</sup>**



## MILTON® VALVE INSERTION TOOLS

### Milton® Valve Core Removal and Insertion Tool

- Works with both standard and large bore valves
- Overall length of 5"
- 3" molded handle

MIL S444 **\$5<sup>99</sup>**



### Milton® Valve Insertion Tool

- For installation or removal of snap in type tubeless tire valves

MIL S449 **\$14<sup>99</sup>**



## MILTON® INFLATION ACCESSORIES

### Milton® Tire Tread Depth Gauge

- Calibration range of 0 to 1" in 1/32" markings
- Round aluminum indicator bar
- Includes a pocket clip

MIL S448 **\$7<sup>99</sup>**



### Milton® 4 in 1 Valve Repair Tool

- For rethreading inside and outside of valve stems, and insertion or removal of valve cores
- Tap size of .2108-36
- Allows removal of valve cores even if shoulders are broken

MIL S445 **\$2<sup>99</sup>**



\* Please note finance payments vary with every transaction, based on transaction size, prevailing rates, credit history, and other factors. Terms may also vary. All programs subject to final approval by Affiliated Financial Services.

# BRAKE SERVICE / LIFTING AND SUPPORT

## BRAKE BLEEDING

### Mityvac® Pressure Bleed System

- Includes seven (7) master cylinder adapters to connect to most domestic, import and Euro cars and light trucks
- Large 5 litre fluid capacity
- Fluid is dispensed under pressure for smooth continual flow
- Utilizes push-to-connect, quick-change style accessory connections

LIN MV6840

**\$549<sup>99</sup>** 



### Mityvac® Vacuum Brake Bleeder and Fluid Evacuator

- Bleeds up to (2) quarts (1.9 litres) per minute
- Variable thumb throttle holds desired flow rate
- Includes quick-disconnect couplers and auto shut-off valve to prevent overflow

LIN MV6830 **\$249<sup>99</sup>** 



### Mityvac® Automotive Test & Brake Bleed Kit

- Includes a comfortable ergonomic handle design, one-finger lever vacuum release, includes durable, accurate gearless diaphragm style vacuum gauge with pinned connection for 360° rotation, field serviceable – service parts and kits available

LIN MV8000 **\$84<sup>99</sup>** 



### Lisle® Brake Bleeder Kit

- Plastic bottle collects discharged fluid, (3) separate adapters fit the common bleeder screws

LST 19200 **\$10<sup>99</sup>** 



## BOTTLE JACKS

### DieHard® Bottle Jacks

20-Ton EQP DH20029

**\$73<sup>99</sup>**

Min. height: 9-1/2"  
Max height: 17-3/4"

12-Ton EQP DH20028

**\$51<sup>99</sup>**

Min. height: 9-1/16"  
Max height: 18-1/4"

6-Ton EQP DH20027

**\$35<sup>99</sup>**

Min. height: 8-1/2"  
Max height: 16-1/4"

2-Ton EQP DH20026

**\$24<sup>99</sup>**

Min. height: 7-1/8"  
Max height: 13-1/2"



## JACK STANDS

### DieHard® Ratcheting Jack Stands

2-Ton EQP DH20011

**\$38<sup>99</sup>**

Min. height: 10.32"  
Max height: 16.22"

3-Ton EQP DH20005

**\$49<sup>99</sup>**

Min. height: 11.33"  
Max height: 16.65"

4-Ton EQP DH20014

**\$49<sup>99</sup>**

Min. height: 13.63"  
Max height: 20.38"

6-Ton EQP DH20006

**\$99<sup>99</sup>**

Min. height: 15.75"  
Max height: 24.4"



## JACK STANDS

### DieHard® 2-Ton Trolley Jack & 2 Jack Stands Combo

2-Ton Trolley Jack

Min. height: 5.12"  
Max height: 13"

2-Ton Jack Stands

Min. height: 10.32"  
Max height: 16.22"

EQP DH20007

**\$101<sup>99</sup>**



### STRONGARM® 6 Ton Ratcheting Jack Stands

6-Ton  
JET 032244

**\$129<sup>99</sup>**

Min. height: 15-1/2"  
Max height: 24"





## SERVICE JACKS

### DieHard® 3.5 Ton Low Profile Floor Jack

- Dual pump raises vehicle 5 times faster than standard jacks
- Low-profile design for maximum access, which fits easily and safely under vehicle
- Heavy-duty all steel construction
- Over pump bypass protection
- Full swivel rear casters for easy positioning

EQP DH20022

**\$319<sup>99</sup>**

Min. height: 3.88"  
Max height: 21.06"



### DieHard® 2.5 Ton Aluminum/Steel Service Jack

- Built with high strength aircraft grade aluminum
- Hydraulic oil by-pass system protects ram from being over-extended
- Full 360 degree swivel saddle with rubber grip seat

EQP DH20020

**\$262<sup>99</sup>**

Min. height: 3.94"  
Max height: 18.31"



### DieHard® 3 Ton Low Profile Floor Jack

- Dual pump raises vehicle 5 times faster than standard jacks
- Low-profile design for maximum access, which fits easily and safely under vehicle
- Heavy-duty all steel construction
- Over pump bypass protection
- Full swivel rear casters for easy positioning

EQP DH20023

**\$257<sup>99</sup>**

Min. height: 3.75"  
Max height: 18.31"



### DieHard® 3 Ton Garage Jack

- Safety bypass system prevents ram over travel for safe operation
- Swivel saddle and rear casters provide easy jack positioning

EQP DH20021

**\$206<sup>99</sup>**

Min. height: 5.12"  
Max height: 18.31"



\* Please note finance payments vary with every transaction, based on transaction size, prevailing rates, credit history, and other factors. Terms may also vary. All programs subject to final approval by Affiliated Financial Services.



# LIFTING AND SUPPORT

## SERVICE JACKS

### DieHard® 1.5 Ton Aluminum/Steel Service Jack *DieHard*

- Built with high strength aircraft grade aluminum
- Hydraulic oil by-pass system protects ram from being over-extended
- Full 360 degree swivel saddle with rubber grip seat

EQP DH20019 **\$187<sup>99</sup>** Min. height: 3.5"  
Max height: 14.13"



### DieHard® 3 Ton SUV Trolley Jack *DieHard*

- 360 degree handle
- Safety over load system prevents use beyond rated capacity
- Hydraulic oil by-pass system protects ram from being over-extended

EQP DH20004 **\$142<sup>99</sup>** Min. height: 7.56"  
Max height: 21"



### DieHard® 2.5 Ton Quick Start Low Profile Trolley Jack *DieHard*

- Quick Start for faster operation to contact point
- Safety over load system prevents use beyond rated capacity
- Hydraulic oil by-pass system protects ram from being over-extended

EQP DH20001 **\$119<sup>99</sup>** Min. height: 3.37"  
Max height: 14.37"



### DieHard® 2.5 Ton Hydraulic Trolley Jack *DieHard*

- Safety over load system prevents use beyond rated capacity
- Hydraulic oil by-pass system protects ram from being over-extended
- Swivel saddle & rear casters for easy jack positioning

EQP DH20013 **\$90<sup>99</sup>** Min. height: 5.32"  
Max height: 15.23"



### DieHard® 2 Ton Hydraulic Trolley Jack *DieHard*

- Safety over load system prevents use beyond rated capacity
- Hydraulic oil by-pass system protects ram from being over-extended
- Swivel saddle & rear casters for easy jack positioning

EQP DH20008 **\$59<sup>99</sup>** Min. height: 5.12"  
Max height: 13"



### DieHard® Professional 2.5 Ton Hydraulic Service Jack *DieHard*

- Meets ASME PASE 2019 Specs
- 2.5 Ton (5,000 lbs) capacity
- Constructed with heavy duty steel
- Built in safety over load system prevents use beyond rated capacity
- Swivel saddle and rear casters for easy positioning
- Safety bypass system

EQP 1225DHP **\$169<sup>99</sup>** Min. height: 5.5"  
Max height: 18.5"



### DieHard® Scissor Jack *DieHard*

1-1/2-Ton  
EQP DH20012 **\$34<sup>99</sup>** Min. height: 4.13"  
Max height: 15.13"

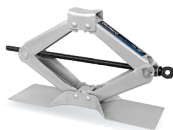

## JET® Standard and Lever VLP Series Chain Hoists

- Grade 80 load chain.
- Top and bottom safety hooks bend slowly to warn of overloads
- Load tested to 150% of rated capacity with certificate
- Meets ASME standards

### Lever VLP Series 1-1/2-Ton 5 ft. Lift

JET 110303 **\$369<sup>99</sup>** JET



## ENGINE LIFTS AND STANDS

### DieHard® 2-Ton Engine Crane

- Fully adjustable boom slides in or out for the correct lifting weight, includes chain and hook
- Folds in half for easy storage

EQP DH20025 **\$429<sup>99</sup>** *DieHard*



### DieHard® 750 Lbs Engine Stand

- Head plate locks in eight positions and rotates 360 degrees
- Feet constructed from heavy gauge welded square tubular steel
- Extra long handle with rubber grip for easy rotation and maneuvering

EQP DH20003 **\$146<sup>99</sup>** *DieHard*



### DieHard® Engine Leveler *DieHard*

- 1,500 lb. Capacity.
- Allows the centre of gravity to be easily changed while working on the engine

EQP DH20009 **\$45<sup>99</sup>**



## DieHard® Steel Wheel Chocks

Set of 2  
EQP DH20024 **\$26<sup>99</sup>** *DieHard*



\* Please note finance payments vary with every transaction, based on transaction size, prevailing rates, credit history, and other factors. Terms may also vary. All programs subject to final approval by Affiliated Financial Services.

# LIFTING AND SUPPORT



ATEATTD-AP-PVL15-2

## 2-POST SERVICE LIFTS

### A Atlas® Platinum PVL15 Heavy Duty Lift 2-Post 15,000 Lb.

- ALI Certified Lift
- Heavy Duty, Commercial Grade
- Extra Tall & Extra Wide
- Padded Carriages
- Symmetric Arms
- Professional Grade Arm Lock Restraint System
- Dual Direct-Drive Hydraulic Cylinders
- Free 8 Piece Truck Adapter Set and 4 Screw-Up Frame Adapters

**BUY NOW  
PAY LATER**  
LEASE TO OWN AND  
DON'T PAY FOR 90 DAYS\*



Rise: 87-1/2"  
Overall Height: 174-1/2"  
Overall Width: 148"  
Drive Through: 107-1/2"  
Arm Reach: 38" - 52"

DOV ATEATTD-AP-PVL15-2  
\*Contact your local store for pricing and availability

**FINANCE IT**



B ATEAP-PVL10-PD

### B Atlas® Platinum PVL10 Overhead Lift 2-Post 10,000 Lb.

- Column design with special double "S" bends increasing column strength
- Can be installed symmetrically OR asymmetrically
- Padded carriages
- 3-Stage front arms & 2-stage rear arms
- Single-point lock release
- Includes double screw-up adapters
- Free 8 piece truck adapter set
- Mounting hardware included
- Standard with premium ALLY powerunit



Rise: 81-1/2"  
Overall Height: 135-7/8"  
Overall Width: 139-7/8"  
Drive Through: 99-1/2"  
Arm Reach:  
Front: 22" - 43-1/2"  
Rear: 35" - 58"

DOV ATEAP-PVL10-PD  
\*Contact your local store for pricing and availability

**FINANCE IT**



C ATEAP-PVL12-PD

### C Atlas® Platinum PVL12 Overhead Lift 2-Post 12,000 Lb.

- Commercial Grade
- Extra Tall & Extra Wide
- Adjustable Height 165" or 177"
- 3-Stage Symmetric Arms
- Automatic Arm Restraints
- "Padded" Shut-Off Bar
- Thick Rubber Door Guards on Carriage
- Single Point Lock Releases
- Direct-Drive Cylinders
- Free 8 Piece Truck Adapter Set



Rise: 85-1/2"  
Overall Height: 177"  
Overall Width: 150-3/8"  
Drive Through: 109-5/8"  
Arm Reach: 31"-59"

DOV ATEAP-PVL12-PD  
\*Contact your local store for pricing and availability

**FINANCE IT**

\* Please note finance payments vary with every transaction, based on transaction size, prevailing rates, credit history, and other factors. Terms may also vary. All programs subject to final approval by Affiliated Financial Services.

# LIFTING AND SUPPORT

## 2-POST SERVICE LIFTS

### D Forward Lift® BP9 9,000 lb. Lift



- For facilities with low ceilings
- Dual hydraulic cylinders
- Carriage latch system - engages every 3"
- Adapter extensions included
- Secondary lock system includes a spring actuated slack chain locking device

**BUY NOW  
PAY LATER**  
LEASE TO OWN AND  
DON'T PAY FOR 90 DAYS\*



Rise: 72"  
With extensions: 80-1/2"  
Overall Height: 111-1/4"  
Overall Width: 138-1/2"  
Drive Through: 97-1/4"  
Arm Reach: 30" - 46-1/4"

DOV BP9  
\* Contact your local store for pricing and availability

**FINANCE IT**



### E John Bean® EELR537A 12,000 lb.



- Superior symmetric two post lifting
- Heavy-duty two stage front and rear lift arms
- Insert adjustable screw lifting pads with rubber contact surface for quick and easy vehicle setup
- Rubber door guards secure against door to column damage
- Single point safety lock release system
- Padded overhead safety shut off bar for improved vehicle clearance

JBN EELR537A  
\* Contact your local store for pricing and availability

**FINANCE IT**

Rise: 78-1/8"  
Overall Height: 175"  
Overall Width: 139-3/4"  
Drive Through: 103"  
Arm Reach: 35-3/4"-54-1/2"



### F Rotary® SPO10 Symmetrical 10,000 lb.



- True symmetrical column design
- Standard 2-stage arms with flip-up FA adapters
- One-piece columns have a "Double S" design for max strength
- Available in Red or Blue

DOV SPO10  
\* Contact your local store for pricing and availability

**FINANCE IT**

Rise: 78-1/8"  
Overall Height: 140-1/2"  
Overall Width: 137-1/2"  
Drive Through: 102-1/2"  
Front Arm Reach: 31"-54"  
Rear Arm Reach: 31"-54"

### F Rotary® SPOA10 Asymmetric 10,000 lb.



- True asymmetric design rotates the columns 30° allowing vehicle doors to open fully
- Standard 2-stage arms with flip-up FA adapters
- One-piece columns have a "Double S" design for max strength
- Available in Red or Blue

DOV SPOA10  
\* Contact your local store for pricing and availability

**FINANCE IT**

Rise: 78-1/4"  
Overall Height: 140-1/2"  
Overall Width: 137-3/8"  
Drive Through: 95-1/4"  
Front Arm Reach: 24" - 40-3/4"  
Rear Arm Reach: 40-1/4"-61"

### G With 3-Stage Trio Arms



- All the features of the SPOA10 but with round polymer pad RA adapters which thread-up to allow protection of the vehicle underbody components
- Available in Red or Blue

DOV SPOA10RA  
\* Contact your local store for pricing and availability

**FINANCE IT**

Rise: 78-1/4"  
Overall Height: 140-1/2"  
Overall Width: 137-3/8"  
Drive Through: 95-1/4"  
Front Arm Reach: 24" - 40-3/4"  
Rear Arm Reach: 40-1/4"-61"

### G SPOA10RA

**3-Stage Trio Arms**  
Front Range: 24" - 40-3/4"  
Rear Range: 40-1/4" - 61"



\* Please note finance payments vary with every transaction, based on transaction size, prevailing rates, credit history, and other factors. Terms may also vary. All programs subject to final approval by Affiliated Financial Services.



# LIFTING AND SUPPORT



## 2-POST SERVICE LIFTS

**H** Coats® 4TV21NSR1 2-in-1 **coats**  
10,000 lb.

- Three piece, offset 2 in 1 Arms front and rear for asymmetric and symmetric loading
- Non Fatigue Cables and Pulleys
- Up to 20% heavier than many competitors for a stronger and more stable structure
- Steel components are wheel-a-brator shot blasted and acid washed before "double bake" powder coat finish is applied
- Rubber door bumpers are mounted on the face of both lifting carriages to reduce door damage
- Rubber mounting grommets reduce unit noise to less than 75 decibels

**BUY NOW  
PAY LATER**  
LEASE TO OWN AND  
DON'T PAY FOR 90 DAYS\*

Rise: 76"  
Overall Width: 135-1/2"  
Overall Height: 138"  
Drive Thru Clearance: 112-3/4"  
Arm Reach Min.-Max.:  
Front: 19-3/4" - 42"  
Rear: 35" - 60"

COA 4TV21NSR1  
\*Contact your local store for pricing and availability

**FINANCE IT**



**I** Rotary® Heavy Duty Symmetric **Rotary**  
12,000 Lb. Lift

- Truck adapters with stackable inserts for added reach
- Front and rear 3-stage arms
- Available in alternate height configurations



DOV SPO12-TA  
\*Contact your local store for pricing and availability

**FINANCE IT**

Rise: 80"  
Overall Width: 137"  
Overall Height: 164"  
Drive Thru Clearance: 102"  
Arm Reach Min.-Max.:  
Front: 27" - 59"  
Rear: 27" - 59"



**J** Forward Lift® F10 **FORWARD LIFT**  
10,000 lb. Lift

- Features 3-stage front arms for Symmetric and Asymmetric lifting
- 2-stage rear arms
- Low 3-5/8" adapter height
- Direct pull cylinders
- Closed loop hydraulic system
- Includes 3-1/2", and 5" adapter extensions
- Available in red and blue



DOV F10  
\*Contact your local store for pricing and availability

**FINANCE IT**

Rise: 76"  
Overall Height: 143"  
Overall Width: 131"  
Drive Through: 99"  
Arm Reach: 24-1/2" - 44-3/8"

\* Please note finance payments vary with every transaction, based on transaction size, prevailing rates, credit history, and other factors. Terms may also vary. All programs subject to final approval by Affiliated Financial Services.

# LIFTING AND SUPPORT

## 2-POST SERVICE LIFTS

**K** John Bean® EELR532A  
10,000 lb.

**JohnBean**

**BUY NOW  
PAY LATER**  
LEASE TO OWN AND  
DON'T PAY FOR 90 DAYS\*

- Vehicles can be positioned and lifted symmetrically or asymmetrically
- Power column can be arranged on either the driver or the passenger side
- Vehicle protection with padded overhead shut off

JBN EELR532A

\* Contact your local store for pricing and availability

**FINANCE IT**

Rise: 77-3/4"  
Overall Height: 147-1/2"  
Overall Width: 131-3/4"  
Drive Through: 98-3/8"  
Front Arm Reach: 21-3/4"-39-1/4"  
Rear Arm Reach: 38-1/4"-55-3/8"



**L** Coats® 12,000lb  
Two Post Symmetrical Lift

**coats**

- 3/8" Non Fatigue Cables with 3.5" Pulleys that are double the lifespan of plastic pulleys
- 2 Field Adjustable Height Settings
- Double Screw Universal pad with 4" 1/8 rubber pad contact area & nickel plated to prevent corrosion

COA 4T212SSR1

\* Contact your local store for pricing and availability

**FINANCE IT**

Raised Height: 76"  
Overall Height: 158 7/8"  
Overall Width: 145 1/8"  
Drive Thru: 89 1/8"  
Arm Reach: 33" - 62"

## 4-POST SERVICE LIFTS

**A** Forward Lift® 14,000 lb. 4-Post Lift  
CR14 General Service Runway Lift

- Features a single point latch release system, jack track, and multiple position latch points on each structural leg
- The new column design provides a higher rise height for better access
- New and improved heavy-duty, high-performance cable and sheaves system conveniently conceals under the runway for greater capacity and durability
- Self chocking approach ramps and wheel chocks are supplied standard
- Multi-position lock components allow the lift to be level at any lock position
- Easy access to air operated latch release and power unit controls
- Optional Bolt-on Alignment system sold separately

**FORWARDLIFT**

DOV CR14

\* Contact your local store for pricing and availability

**FINANCE IT**

Rise: 78-3/4"  
Overall Length: 250"  
Overall Width: 131-3/4"  
Drive Through: 116-1/4"  
Runway Width: 20"



**B** Rotary® AR18 Heavy Duty Drive-On Alignment Lift  
4-Post 18,000 Lb.

- The AR18 lift comes standard with two carbon steel turning radius gauges - roll back bar allows the gauges to be placed in the front or back of the slot while keeping a flat runway surface
- Longer slip plate designed to accommodate a greater wheelbase range for two and four wheel alignments
- Comes standard with two 9,000 lbs. capacity rolling jacks.
- Single point lock release that releases all four columns at the same time.
- Multi-position lock components allow lift to be level at any lock position
- Cylinders are hidden under runway

DOV AR18

\* Contact your local store for pricing and availability

**FINANCE IT**

**Rotary**

Rise: 68"  
Overall Width: 138"  
Overall Length: 274"  
Runway Width: 22"  
Width Between Runways: 43" — 46"



Longer Slip Plates, (2) 9,000 LB Rolling Jacks and (2) Stainless Steel Turning Radius Gauges standard.



# LIFTING AND SUPPORT

## C EELR506APKG

**BUY NOW  
PAY LATER**  
LEASE TO OWN AND  
DON'T PAY FOR 90 DAYS\*



JohnBean

## 4-POST SERVICE LIFTS

### C John Bean® 15K 4-Post Lift 15,000 lb. **JohnBean**

- Extended rear column drive-on clearance allows dual-wheel trucks to drive on without interference
- Ultra-low-profile allows "easy-on" approach angle for low-profile vehicles, lowered height just 8"
- Extra-long 100" rear slip plates for improved 4-wheel alignment capability for long and short wheelbase vehicles
- Open front cross beam allows easy access to service areas for hassle-free adjustments and repairs
- Ultra-wide ramps with anti-slip textured surface ramps
- Cartridge-based locking and cable brake system for ease of maintenance

Rise: 78"  
Overall Length: 277"  
Overall Width: 142"  
Drive-On Clearance: 120"  
Runway Width: 26"

JBN EELR506APKG

\*Contact your local store for pricing and availability

**FINANCE IT**

### D Rotary® Open Front Alignment Rack 14,000 lb. **Rotary**

- Open-End Design
- Dual Function Sentinel Lock™ System
- Air Filter/Regulator/Lubricator
- Single Piece Non-Welded Runway With Tracks For Rolling Jacks
- Internal Airline
- (2) 7,000 lbs. Capacity Rolling Jacks
- Stainless Steel Radius Gauges
- Rear Slip Plates
- Compatible With The New Technology Alignment Systems On The Market Today

Rise: 78 3/4"  
Overall Length: 253"  
Overall Width: 140"  
Drive Through: 116 1/4"  
Runway Width: 20"

AR14L closed beam version also available

DOV AR014L

\*Contact your local store for pricing and availability

**FINANCE IT**

## D ARO14L



Rotary

## SHOP PRESSES

### STRONGARM® Shop Press **STRONGARM** Super Heavy Duty

- For metal bending, straightening, flattening and compression
- Aids in installing or removing gears, bushings and bearings
- Welded frame for added strength
- Includes: Protective guard, combination V block and pressing adapter set
- Press head moves from side to side for added pressing flexibility
- Liquid filled gauge accurately shows operator pressing force applied
- 20 ton and 30 ton capacity units available

20 Ton JET 032181

\*Contact your local store for pricing and availability

30 Ton JET 032182

\*Contact your local store for pricing and availability

**FINANCE IT**

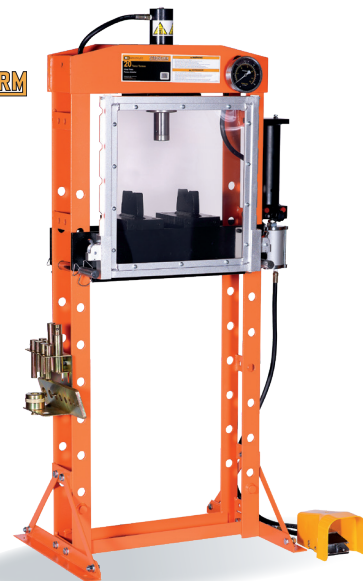

## TRANSMISSION JACKS

### STRONGARM® 1 Ton High Lift Air / Hydraulic Transmission Jack **STRONGARM**

- Telescopic two-stage hydraulics for greater lift range, precise load control and rapid lift
- Extendable height from 37" to 76-3/8"
- Convenient foot-operated pump
- Fully adjustable universal saddle with hand adjustable corner brackets and safety chain
- Wide base with four swivel caster wheels
- Safety overload system prevents jack from being used beyond the ASME/PASE load-limiting standard

JET 030538

\*Contact your local store for pricing and availability

Also Available:

JET 030535  
1/2 Ton Manual  
Transmission Jack

**FINANCE IT**



## BENCH VISES

### JET® Tools Heavy Duty Bench Vises **JET**

- Exclusive integrated anvil provides extra work area for added versatility
- Heavy duty 30,000 PSI ductile iron casting provides excellent strength and high clamping pressures
- CNC machined mating surfaces provide smooth, reliable action
- Replaceable machinist jaws provide safe, secure grip on a variety of materials
- Safety stop prevents jaw from separating from body
- Unbreakable SG Iron vise nut is easily replaced when worn
- Limited Lifetime Warranty

5" Swivel  
Base Vise - HD  
JET 320152

**\$249<sup>99</sup>**

6" Bench Vise - HD  
JET 320334

**\$379<sup>99</sup>**

8" Heavy Duty British  
Pattern Bench Vise  
JET 320335

**\$529<sup>99</sup>**



\* Please note finance payments vary with every transaction, based on transaction size, prevailing rates, credit history, and other factors. Terms may also vary. All programs subject to final approval by Affiliated Financial Services.

# A/C SERVICE SYSTEMS



## R-134A SERVICE SYSTEMS — RECOVER, RECHARGE, RECYCLE

### A Robinair® 34788NI A/C Service System **ROBINAIR**

- Fully automatic up to 98.5% efficiency (per ROBINAIR®)
- Recover, vacuum, leak test and charge without operating panel valves
- Automatic oil drain displays prompts to empty the container and shows the amount of oil to replace
- Oil inject function automatically injects oil back into the A/C system
- A/C system flush eliminates residual contaminants (flushing adapters not included)
- Visual and audible alarms
- Vacuum leak test function monitors level after evacuation and finds possible leaks
- Automatic air purge and refrigerant refill function
- Optional refrigerant and oil database printer and refrigerant identifier available

RAR 34788NI

\* Contact your local store for pricing and availability

**FINANCE IT**

### B Robinair® AC1234-4 Premier R-1234yf Recover, Recycle and Recharge Machine

- Fully automatic operation
- 98.5% recovery efficiency
- Charge accuracy within +/- 1/2 oz
- Automatic internal tank refill
- Automatic oil drain shows how much oil was removed from system during service
- Automatic air purge removes the potential of air accumulating in the internal tank
- Integrated refrigerant identifier (meets SAE J2927)
- Programmable vacuum operation helps get to the necessary vacuum level in any condition quickly
- System leak test to identify gross leaks in a system
- Liquid refrigerant flushing function can flush A/C systems or individual components using liquid refrigerant instead of harsh chemicals
- Meets and exceeds SAE J2843 requirement for R-1234YF Recover, Recycle and Recharge equipment

RAR AC1234-4

\* Contact your local store for pricing and availability

**FINANCE IT**

**ROBINAIR**

### C Robinair AC1234-9 Connected R-1234YF ACS Machine

- Meets or exceeds SAE J2843 standards for R-1234yf recovery
- Integrated refrigerant analyzer protects machine and vehicle system
- Industry-leading 10.5" hi-res touch screen with easy-to-use controls
- Wi-Fi® and Bluetooth® connectivity for wireless accessories and performance enhancements
- Legendary Robinair quality, field and service support
- Built-in training videos and speaker with web access for more training and A/C service info
- MOPRIA ready, with a report export option for customers or insurance companies
- Includes wireless software updates and refrigerant capacity database access

RAR AC1234-9

\* Contact your local store for pricing and availability

**FINANCE IT**

**ROBINAIR**

## A/C OILS

### A/C ExtenDye™ Cartridge

- 240 mL services up to 64 Vehicles

UVW 499108A

**\$74<sup>99</sup>** **VIEW**



### PAG 46 Spotgun Oil Cartridges

240 mL

UVW 488046P

**\$24<sup>99</sup>** **VIEW**

### Universal PAG Oil with Dye

355 mL

UVW 488016P

**\$29<sup>99</sup>** **VIEW**



## Recycling Filter-Driers

- Compatible with a wide variety of Robinair AC Machines

RAR 34724

**\$109<sup>99</sup>** **ROBINAIR**



\* Please note finance payments vary with every transaction, based on transaction size, prevailing rates, credit history, and other factors. Terms may also vary. All programs subject to final approval by Affiliated Financial Services.



# A/C SERVICE SYSTEMS



## LEAK DETECTORS

### Automotive A/C Nitrogen Leak Detector Kit

- High-quality 1-valve manifold with a 0-200 PSIG 3-1/8" gauge
- 6' (180cm) premium red 1/4" service hose
- 15' yellow hose assembly with 1/4" MPT x 1/4" coupler and a high side automotive snap coupler



CPS NITROKIT  
**\$429<sup>99</sup>** cps

### D CPS® Maxxair MSX1234 R-1234yf Refrigerant Management System

- Recovery rate of up to 1 lb/min
- 115v, 850W
- 7" Color touch screen control panel allows quick access to all functions from the main screen
- The removable tank eliminates the need for scale locks
- Oilless Compressor for Rapid Recovery
- 10" Foam Filled Tires

CPS MSX1234

\* Contact your local store for pricing and availability

**FINANCE IT**

### E CPS® MAXXAIR R-134a A/C Service System

- 7" Color touch-screen control panel
- Refrigerant Management System monitors filter life and refrigerant usage
- Quickly access all functions from the main screen
- Home Screen features 5 Selectable Functions along with touch keys and information icons
- Refrigerant Charging Screen with interactive touch pad and port selection, database, and change UOM touch keys
- Supports multiple languages/UOM
- Hose management built into the handle assembly
- 12.67cc Oil-less Compressor: designed and built by CPS for high capacity commercial applications, eliminates failure issues due to improper oil filling of traditional compressors
- Motor-controlled ball valves: opens wider for greater flow, resistant to clogging of debris or sealants, faster recovery and tank fill
- 30 lbs Tank

CPS MSX134

\* Contact your local store for pricing and availability

**FINANCE IT**

### F CPS® Maxxair MSX3030 R134a/R1234yf A/C Service System

- Dual-Refrigerant for R134a and R1234YF systems
- Oil less Compressor for Rapid Recovery
- 7" Color touch screen control panel allows quick access to all functions from the main screen
- Bluetooth and Wi-Fi enabled
- Refrigerant Management System monitors filter life and refrigerant usage
- Includes vehicle database for oil and refrigerant charging capacities
- 10" Foam Filled Tires
- Recovery rate = Up to 1 lb/min
- 115v, 850 W

CPS MSX3030

\* Contact your local store for pricing and availability

**FINANCE IT**

\* Please note finance payments vary with every transaction, based on transaction size, prevailing rates, credit history, and other factors. Terms may also vary. All programs subject to final approval by Affiliated Financial Services.

### Refrigerant Leak Detector with UV Clip-on Light

- Includes Proprietary "Clip-On" chassis for attachment to electronic leak detectors, video borescopes, and extension type devices that measure 1/4" to 3/8" in diameter
- 50-hour battery life (3 "C" batteries) Auto Off after 10 minutes
- Software managed sensor rejuvenation mode initiated at start-up ensures the highest level of sensitivity with every use



CPS LDA1000UV

**\$479<sup>99</sup>** cps

### Robinair® LD7 Premium Refrigerant Leak Detector

- Compatible with most commonly used refrigerants today, including R-134a and 1234yf
- Features a new colour graphic display with both bar graph mode and sweep mode to show the amount of refrigerant detected in the air and pinpoint the exact source of the leak
- Audible alarm alerts technicians of leaks
- Features both UV LED lights to locate leaks using UV dye and inspection light for searching in dark locations
- Meets all of the current industry leak detector standards



RAR LD7

**\$749<sup>99</sup>** ROBINAIR

### Lisle® Combustion Leak Detector

- Checks for combustion leaks caused by bad head gaskets, cracked blocks, and cracked or warped heads
- Fluid changes from blue to yellow when exposed to combustion gases from the radiator
- With the engine running, the vehicle vacuum or the vacuum pump draws vapors through the indicating fluid for testing



LST 75500

**\$44<sup>99</sup>**

# A/C SERVICE SYSTEMS

## LEAK DETECTORS

### UView Combustion Leak Tester Works On Gasoline and Diesel Engines



- A fast, economical and highly accurate method to test for combustion gas leaks in Head Gaskets, Cylinder Heads and Engine Blocks
- Features a dual-chamber design for higher accuracy to eliminate false readings
- First chamber will filter out any alkaline particles that could result in a false indication of a combustion leak
- Test results in the second chamber will provide a true indication of a combustion leak
- Colour change provides positive proof of a leak

- Gasoline Engines - Tester fluid changes from blue to yellow
- Diesel Engines - Tester fluid changes from blue to green



UVV 560000 **\$109<sup>99</sup>**

### UV Phazer™ BLACK Leak Detection Light

- Powerful, true UV LED illuminates up to 11X brighter
- 400nm wavelength fluorescence dyes brighter
- Provides more contrast than blue light, making leaks easier to identify
- Adjustable lens allows quick scan for larger leaks, or a concentrate of light for hard to find smaller leaks.
- A compact housing allows for access into tight spaces
- Includes: Set of AAA Batteries and Yellow Inspection Glasses



UVV 413075 **\$99<sup>99</sup>** UVIEW

### Uview Spotgun™ R-12/R-134a and R-1234yf Oil Injection Kits

- Pull the trigger to inject a precise amount of oil into the A/C system and you're done
- Allows for compliance with J2788 or J2843 SAE standards (separate oil injection)
- Excellent for use with SAE certified A/C equipment



#### R-12 and R-134a Compliant with J2788

- Kit includes Spotgun™ injector
- R-12 and R-134a adapters
- PAG 46 oil cartridge 240 mL



UVV 481500 **\$119<sup>99</sup>**

#### R-1234yf Compliant with J2843

- Kit includes Spotgun™ injector
- R-1234yf adapters
- PAG 46 HFO oil cartridge 240 mL



UVV 481500YF **\$119<sup>99</sup>**

## LEAK DETECTION KITS

### UView UV Phazer NEO™ UV Leak Detection Light

- True UV: Fluoresces dyes brighter than blue LED light
- Adjustable Lens Focus allows for focusing light intensity
- Rechargeable Lithium-Ion Battery



UVV 413025 **\$169<sup>99</sup>** UVIEW

### Uview Spotgun R-1234yf Injection Kit

- All UView A/C Dyes are Certified to Meet SAE J2297 for use in R-134a/PAG and R-1234yf/PAG systems
- Services up to 64 vehicles
- Includes: Spotgun injection gun, R-1234yf adapter, A/C ExtenDye cartridge (8 oz/240 mL), service stickers



UVV 471500YF **\$229<sup>99</sup>** UVIEW

## BACKUP ALARM

### Grote® Medium Duty 107dB Backup Alarm



- Available with standard beeping, or adjustable output levels
- Available in both surface mount and grommet mount options



LTG 73090 **\$61<sup>99</sup>**

### Grote® Medium Duty 97dB Backup Alarm



- Surface mount



LTG 73040 **\$29<sup>99</sup>**

### Grote® Triangle Warning Marker Kit

- Reflective up to 1/2 mile
- Folds for easy storage in included carrying case



3-pack  
LTG 71422

**\$48<sup>99</sup>** Grote

## ERICKSON BUNGY AND EPDM STRAPS

### Erickson Bag Assortment Bungy Kit

10-Pack

- (2) 13" x 8mm, (2) 18" x 8mm, (2) 24" x 8mm, (2) 30" x 9mm, (2) 36" x 10mm



ERI 06619 **\$9<sup>99</sup>**

### Erickson Industrial EPDM Rubber Tarp Strap

15" (4 Pack)

ERI 06602

**\$6<sup>99</sup>**

21" (4 Pack)

ERI 06603

**\$8<sup>99</sup>**

31" (4 Pack)

ERI 06604

**\$10<sup>99</sup>**



### Erickson Wire Flip Anchor Ring 5000 lb.



- Mounting Bracket: 3-1/2" x 1-1/8"
- Inside Ring Dimensions: 1-5/8" x 1-1/2"
- Mounting Holes: 2-1/4" Centre to Centre (7/16" Square Holes)

2-Pack ERI 09170 **\$8<sup>99</sup>**



## ERICKSON TIE-DOWN STRAPS



### Erickson Heavy Duty Ratcheting Tie-Downs 5500 lb. - 2-Pack

- Features rubber handle ratchets • 1-1/2" x 15'



ERI 32200 **\$41<sup>99</sup>**

### Erickson Ratcheting Tie-Downs 2000 lb. - 4-Pack

- Wide handle ratchet / moulded rubber handles
- 1" x 15'



ERI 31416 **\$39<sup>99</sup>**

### Erickson Ratchet Tie-Downs 1200 lb. - 4-Pack

- Patented moulded rubber handles • 1" x 15'



ERI 31415 **\$26<sup>99</sup>**

\* Please note finance payments vary with every transaction, based on transaction size, prevailing rates, credit history, and other factors. Terms may also vary. All programs subject to final approval by Affiliated Financial Services.



# TRAILER & TOWING

## ERICKSON TIE-DOWN STRAPS

**Erickson Deluxe Tie-Downs 2000 lb. with Web Clamp and Safety Snap Hooks - 2-Pack**

- Web clamp was designed to address the problem of what to do with extra webbing
- Simple and effective
- Ideal for: motorcycles, ATV's, & PWC's
- 1-1/4" x 12'



ERI 31353 **\$32<sup>99</sup>**

**Erickson Ratcheting Tie-Downs 2500 lb. - 2-Pack**

- Long handle ratchet with moulded rubber handles
- Allows ease in operation
- 1-1/4" x 12'

ERI 34412 **\$29<sup>99</sup>**

**Erickson Ratcheting Tie-Downs 4000 lb. - 2-Pack**

- Top-of-the-line ratchets with rubber handles
- 2" x 10'

ERI 34410 **\$33<sup>99</sup>**

**Erickson Retractable Ratchet Strap 1200 lb. - 2-Pack**

- 1" x 10'

ERI 34415 **\$39<sup>99</sup>**

**Erickson Ratchet Strap 5000 lb.**

- 2" x 25'

ERI 02400 **\$30<sup>99</sup>**

**Erickson Double J-Hooks Ratchet Straps 10,000 lb.**

- Heavy-duty metal hook
- 2" x 27'

ERI 78627 **\$26<sup>99</sup>**

**Erickson Recovery Strap**

9000 lb. (Maximum Vehicle Weight), 18,000 lb. (Breaking Strength)

- Built in Erickson Strap Wrap makes storage easy
- Handy storage bag included
- 2" x 20'

ERI 59500 **\$36<sup>99</sup>**

**Erickson Ratchet Strap 500 lb.**

- 1" x 15'

ERI 01400 **\$10<sup>99</sup>**

## CABLE TIES

- Made of UV coated general purpose (PA66) Polyamide 6.6 nylon material

Size	Tensile Strength	Quantity	Line Code	Part Number	Price
11" Black UV	45 lb.	100	CPM	46-210UVB	<b>\$8.99</b>
8" Black	50 lb.	100	LTG	83-6019	<b>\$6.99</b>
11.10" Black	50 lb.	100	LTG	83-6021	<b>\$10.99</b>
14.10" Black	120 lb.	100	LTG	83-6029	<b>\$24.99</b>
7.7" Black	120 lb.	100	LTG	83-6016	<b>\$19.99</b>
3" White	50 lb.	100	LTG	83-6020	<b>\$10.99</b>
14.10" White	120 lb.	100	LTG	83-6028	<b>\$24.99</b>



## WARNING STROBES & SIGNAL LIGHTS

### Marker Lights

Size	Bulb Type	Colour	Shape	Line Code	Part Number	Price
4"	Standard	Red	Rectangular	LTG	46792	<b>\$4.99</b>
4"	LED	Red	Rectangular	LTG	65202	<b>\$16.99</b>
4"	LED	Amber	Rectangular	LTG	65203	<b>\$16.99</b>
2"	Standard	Red	Round	LTG	45822	<b>\$2.99</b>
2"	LED	Red	Round	LTG	47112	<b>\$8.29</b>
2"	LED	Amber	Round	LTG	47113	<b>\$8.29</b>
1"	LED	Red	Round	LTG	49332	<b>\$10.99</b>
1"	LED	Amber	Round	LTG	49333	<b>\$10.99</b>
2.5"	LED	Red	Round	LTG	G1032	<b>\$8.99</b>
2.5"	LED	Amber	Round	LTG	G1033	<b>\$8.99</b>
2"	LED	Red	Round	LTG	G3002	<b>\$8.99</b>
Kit	LED	Red	Square	LTG	65320-5	<b>\$139.99</b>
Kit	Standard	Red	Square	LTG	65380-5	<b>\$54.99</b>
2.5"	LED	Amber	Round	LTG	47123	<b>\$8.29</b>
17"	Standard	Red	Rectangular	LTG	49172	<b>\$16.99</b>
16"	Standard	Red	Oval	LTG	41032	<b>\$1.99</b>
2"	Standard	Amber	Round	LTG	45823	<b>\$2.99</b>
2.5"	Standard	Red	Round	LTG	45832	<b>\$3.29</b>
2.5"	Standard	Amber	Round	LTG	45833	<b>\$3.29</b>
3.79"	Standard	Red	Rectangular	LTG	46742	<b>\$3.49</b>
3.79"	Standard	Amber	Rectangular	LTG	46743	<b>\$3.49</b>
4"	Standard	Amber	Rectangular	LTG	46793	<b>\$4.99</b>
2.5"	LED	Red	Round	LTG	47122	<b>\$8.29</b>
2"	LED	Amber	Round	LTG	G3003	<b>\$8.99</b>
4"	LED	Red	Rectangular	LTG	G4602	<b>\$11.99</b>
4"	LED	Amber	Rectangular	LTG	G4603	<b>\$11.99</b>



### Strobe Lights

Size	Bulb Type	Colour	Shape	Line Code	Part Number	Price
5.5"	Standard	Amber	Dome	LTG	77013	<b>\$109.99</b>
3.65"	Standard	Amber	Dome	LTG	77103	<b>\$72.99</b>
5"	LED	Amber	Dome	LTG	77473	<b>\$94.99</b>
4.5"	LED	Amber	Dome	LTG	77913	<b>\$64.99</b>
6.5"	LED	Amber	Dome	LTG	78853	<b>\$109.99</b>
6"	LED	Amber	Oval	LTG	77363	<b>\$66.99</b>
3.75"	LED	Amber	Dome	LTG	77483	<b>\$139.99</b>
8.05"	LED	Amber	Dome	LTG	78863	<b>\$159.99</b>



### Stop/Turn Lights

Size	Bulb Type	Colour	Shape	Line Code	Part Number	Price
6.25"	Standard	Red	Oval	LTG	52892	<b>\$10.99</b>
15"	LED	Red	Oval	LTG	53582	<b>\$49.99</b>
6"	LED	Red	Oval	LTG	53962	<b>\$39.99</b>
6"	LED	Red	Oval	LTG	54172	<b>\$22.99</b>
6"	LED	Red	Oval	LTG	G6002	<b>\$29.99</b>
4"	Standard	Red	Round	LTG	52772	<b>\$6.99</b>
4"	LED	Red	Round	LTG	53252	<b>\$24.99</b>
4"	LED	Red	Round	LTG	G4002	<b>\$24.99</b>
4"	LED	Red/Amber	Round	LTG	G5300	<b>\$79.99</b>
4"	LED	Red	Round	LTG	53312	<b>\$41.99</b>
4"	LED	Red	Round	LTG	54342	<b>\$18.99</b>



\* Please note finance payments vary with every transaction, based on transaction size, prevailing rates, credit history, and other factors. Terms may also vary. All programs subject to final approval by Affiliated Financial Services.

# TRAILER & TOWING

## WARNING STROBES & SIGNAL LIGHTS

### Specialized Functional Lighting

Size	Bulb Type	Colour	Shape	Line Code	Part Number	Price
4"	LED	Clear	Round	LTG	62691	<b>\$39.99</b>
-	Standard	Clear	-	LTG	60001	<b>\$6.99</b>
6.32"	LED	Amber	Rectangular	LTG	76983	<b>\$399.99</b>
2.85"	Standard	Clear	Rectangular	LTG	60261	<b>\$4.99</b>
6.5"	LED	Clear	Rectangular	LTG	62751	<b>\$39.99</b>

### Double-Face Lights

Size	Bulb Type	Colour	Shape	Line Code	Part Number	Price
4"	Standard	Red/Amber	Round	LTG	53020	<b>\$31.99</b>
4"	Standard	Amber	Round	LTG	53023	<b>\$31.99</b>
4"	Standard	Amber	Round	LTG	55223	<b>\$19.99</b>



### Grote MicroNova® DOT LED Clearance/Marker Lamp, Red w/Grommet

- Provides a bright pin-point of light right where it is needed
- Sleek aerodynamic styling extends less than 3/8" from mounted surface
- No fasteners required

LTG 49322

**\$9.99** *Grote*



### Grote HiCount® Oval Front or Rear Turn, Amber

- Fits same connection as female incandescent lamps
- Fits all popular mountings and grommets
- Lower amp draw of LED reduces battery drain

LTG G6003

**\$29.99** *Grote*



### Grote Open Grommet for 6" Oval Lamps

- Fits 2 1/2" x 6 3/4" oval hole
- Fits panel thickness up to 1/4"

LTG 92420

**\$2.99** *Grote*



### Grote HiCount® 4" Auxiliary LED Lamp, Amber

- Concentric, high-count 24-diode design
- Fits all popular mountings and grommets
- Standard female connection accepts all popular plug-in connectors

LTG G4003

**\$34.99** *Grote*

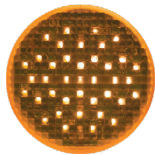

### Grote 10 Light Electromechanical 2-Pin Flasher

- 60 to 120 flashes per minute
- Flash rate is electronically controlled
- Steady flash rate for all LED and incandescent loads

LTG 44810

**\$9.99** *Grote*



### Grote Snow Plow Light Kits With Universal Wiring Harness

- Integrated turn signal and parking lamp lens
- Vibration-dampening mounting system prolongs bulb life
- Kit includes left and right side lamps, heavy-duty selector switch, wiring connectors, mounting hardware, and easy installation instructions

LTG 63451-4

**\$329.99** *Grote*



## WIRING ACCESSORIES

### Grote® Trailer Cable

Length	Line Code	Part Number	Price
14 GA / 100'	LTG	82-5609	<b>\$289.99</b>
10 GA / 100'	LTG	82-5508	<b>\$159.99</b>
12 GA / 100'	LTG	82-5511	<b>\$99.99</b>
12 GA / 50'	LTG	82-5512	<b>\$49.99</b>
14 GA / 100'	LTG	82-5514	<b>\$129.99</b>
14 GA / 100'	LTG	82-5521	<b>\$149.99</b>
6/14 GA / 100'	LTG	82-5611	<b>\$289.99</b>
14 GA / 100'	LTG	82-5904	<b>\$149.99</b>
4 GA / 50'	LTG	82-6713	<b>\$149.99</b>
14 GA / 25'	LTG	89-7007	<b>\$8.99</b>
16 GA / 25'	LTG	89-8002	<b>\$6.99</b>
16 GA / 100'	LTG	82-5500	<b>\$49.99</b>
14 GA / 100'	LTG	82-5600	<b>\$189.99</b>
4 GA / 50'	LTG	82-5713	<b>\$139.99</b>

*Grote*



### Grote® General Purpose Thermo Plastic Wire

- 100% copper
- Temperature rating -40°C to 80°C
- Single conductor PVC jacket resists grease, oil, gasoline, acids & other abrasive materials
- Used for automotive, truck & marine applications

*Grote*

Gauge/Length	Colour	Line Code	Part Number	Price
10 GA / 25'	Red	LTG	89-5000	<b>\$18.99</b>
10 GA / 25'	Black	LTG	89-5002	<b>\$18.99</b>
12 GA / 25'	Red	LTG	89-6000	<b>\$11.99</b>
12 GA / 25'	Black	LTG	89-6002	<b>\$11.99</b>
12 GA / 100'	Red	LTG	87-6000	<b>\$39.99</b>
12 GA / 100'	Black	LTG	87-6002	<b>\$39.99</b>
14 GA / 25'	Red	LTG	89-7000	<b>\$8.99</b>
14 GA / 25'	Black	LTG	89-7002	<b>\$8.99</b>
14 GA / 100'	Red	LTG	87-7000	<b>\$26.99</b>
14 GA / 100'	Black	LTG	87-7002	<b>\$26.99</b>
14 GA / 100'	White	LTG	87-7007	<b>\$26.99</b>
16 GA / 100'	Red	LTG	87-8000	<b>\$19.99</b>
16 GA / 100'	Black	LTG	87-8002	<b>\$19.99</b>
16 GA / 25'	Red	LTG	89-8000	<b>\$6.99</b>
18 GA / 25'	Red	LTG	89-9000	<b>\$5.99</b>
18 GA / 25'	Black	LTG	89-9002	<b>\$5.99</b>



### Grote® Toggle Switches

Amperage	Line Code	Part Number	Price
180A	LTG	82-2103	<b>\$49.99</b>
35A	LTG	82-2120	<b>\$6.99</b>
25A	LTG	82-2125	<b>\$9.99</b>
60A	LTG	82-2151	<b>\$11.99</b>
15A	LTG	82-2116	<b>\$4.99</b>

*Grote*



### Grote® Actuation Switch Mechanical Actuation, 12-80V

- Heavy-duty usage
- Often used with backup alarms
- Activates when shifting into reverse
- Includes mounting bracket and weatherproof compression fitting
- Spring-loaded arm

*Grote*



LTG 44421

**\$79.99**

\* Please note finance payments vary with every transaction, based on transaction size, prevailing rates, credit history, and other factors. Terms may also vary. All programs subject to final approval by Affiliated Financial Services.

# TRAILER & TOWING

## WIRING ACCESSORIES

### Hopkins® Break-Away Switch

HPK 20005

**\$15<sup>99</sup>**



### Hopkins® 4-Wire Flat Extension



- 48" in length
- Extends wiring system for more flexibility
- Includes dust cover, wire ties and grease packet

**\$9<sup>99</sup>**

HPK 1200471015



### Hopkins® Engager™ Break-Away System with Battery Meter

HPK 1200200099

**\$66<sup>99</sup>**



### Hopkins® Traditional Break-Away Kit

HPK 20001

**\$61<sup>99</sup>**



### Grote® Seven-Terminal Junction Boxes



- Corrosion-resistant molded cover and housing
- Two-bolt mounting 7 3/8" (18.73) center to center
- Access slot grommets included, four open-four closed

LTG 82-1000

**\$18<sup>99</sup>**



### Grote® 20-Lamp Heavy Duty Electronic Flasher



- Fits standard round socket
- 60 to 120 flashes per minute
- 11 to 15-Volts DC
- Less than 3-millivolts per amp voltage drop

LTG 44710

**\$22<sup>99</sup>**



### Grote® Horns



Color	Amperage	Line Code	Part Number	Price
Black	6A	LTG	72100-5	<b>\$18.99</b>
Black	6A	LTG	72110-5	<b>\$18.99</b>



### Grote® Nylon Heat Shrinkable Butt Connectors



- Protects splices from water, corrosion, salt and moisture, provides strain relief
- Protects against added vibration in rugged environments
- Seamless butt connectors and brazed seam rings & spades prevent opening of connector barrel
- Colour-coded tubing with wire gauge imprint provides easy identification of the correct part for the job
- Completely insulates and protects electrical connections

Type	Colour	Quantity	Line Code	Part Number	Price
22-18 GA	Red	15	LTG	84-3150	<b>\$8.99</b>
16-14 GA	Blue	100	LTG	83-2350	<b>\$69.99</b>
16-14 GA	Blue	15	LTG	84-3350	<b>\$8.99</b>



\* Please note finance payments vary with every transaction, based on transaction size, prevailing rates, credit history, and other factors. Terms may also vary. All programs subject to final approval by Affiliated Financial Services.

## WIRING ACCESSORIES

### Grote® Split Flex Convoluted Tubing



- Provides excellent chemical protection
- Allows flexible routing of wire, cable, hoses

LTG 83-8003

**\$10<sup>99</sup>**



### Grote Conspicuity Tape



- 5-year warranty
- Easy installation
- Exceeds DOT requirements
- Reflects light even in daytime
- Bright prismatic appearance
- Durable, impact- and solvent-resistant

LTG 41160

**\$124<sup>99</sup>**



## BRAKE CONTROL

### Hopkins® Impulse™ Digital Brake Control



- Plug-In Simple® connection allows for quick installation and removal
- Percentage of braking power shown in a digital LED display
- 6-brake capacity

HPK 1200472035

**\$75<sup>99</sup>**



### Hopkins® Agility™ Proportional Brake Control

- Plug-In Simple® connection allows for quick installation and removal
- Percentage of braking power shown in a digital LED display
- 8-brake capacity

HPK 1200472094

**\$121<sup>99</sup>**



### Hopkins® Reliance™ Plug-In Simple!® Brake Control

- Time-based braking
- Percentage of braking power shown
- Plug In Simple Feature
- Controls up to 4 trailer brakes
- Limited Lifetime Warranty

HPK 1200472084

**\$75<sup>99</sup>**



### Hopkins® Brake-Force™ Brake Control

- Plug-In Simple® connection allows for quick installation and removal
- LED indicator shows braking intensity
- 4-brake capacity

HPK 1200472025

**\$55<sup>99</sup>**



## CURT™ CHROME FINISH TOW/TRAILER BALLS



Ball Size	Shank Diameter x Length	Capacity	Line Code	Part Number	Price
1-7/8"	3/4" x 1-5/8"	2,000lbs.	TOW	40161	<b>\$9.99</b>
1-7/8"	1" x 2-1/8"	3,500lbs.	TOW	40162	<b>\$10.99</b>
2"	3/4" x 1-3/4"	3,500lbs.	TOW	40164	<b>\$10.49</b>
2"	1" x 2-1/8"	6,000lbs.	TOW	40166	<b>\$10.99</b>
2"	1" x 3"	6,000lbs.	TOW	40074	<b>\$10.99</b>
2-5/16"	1" x 2-1/8"	7,500lbs.	TOW	40167	<b>\$12.99</b>
2-5/16"	1-1/2" x 2-5/8"	10,000lbs.	TOW	40168	<b>\$15.99</b>





# TRAILER & TOWING

## CURT™ Chrome Switch-Ball™ Set

- The exclusive 'J' Groove design ensures that when the ball is installed on the shank and engaged by a coupler, the hitching system is secure and has been proven safe through independent testing
- Switch Ball™ is designed so the weight bearing capacity is resting on the shank taking the stress away from the ball, freeing the coupler from friction and binding, providing smoother and safer towing
- No tools required



Ball diameter: 1 7/8", 2", and 2-5/16"  
Shank length: 2 1/4"  
Shank depth: 1"  
Capacity: 8,000 Lbs.

TOW 42225 **\$44<sup>99</sup>**



## CURT™ COUPLERS



### Straight-Tongue Coupler with Posi-Lock 3,500 Lbs.

- Passes SAE-684 performance testing as a class 2 coupler
- Spring and nut posi-lock mechanism allows for easy adjustment
- Constructed from die-cut, punched out steel



Fits 1-7/8" wide straight trailer tongues  
TOW 25128

**\$22<sup>99</sup>**

Fits 2" wide straight trailer tongues  
TOW 25153

**\$15<sup>99</sup>**

Fits 2-1/2" wide straight trailer tongues  
TOW 25135

**\$22<sup>99</sup>**

Fits 3" wide straight trailer tongues  
TOW 25138

**\$19<sup>99</sup>**

### CURT™ 1-7/8" Straight-Tongue Coupler with Posi-Lock 2,000 Lbs.

- Fits 2-1/2" wide straight trailer tongues and 1-7/8" trailer balls
- Passes SAE-684 performance testing as a class 1 coupler
- Spring and nut posi-lock mechanism allows for easy adjustment
- Constructed from die-cut, punched out steel



TOW 25105 **\$28<sup>99</sup>**

## CURT™ HITCH/COUPLER LOCKS



### Deadbolt Hitch Lock

- 1/4" pin fits latch-type couplers with a max span of 7/8"
- Protected by a durable chrome-plated finish



TOW 23021

**\$12<sup>99</sup>**

### CURT™ Universal Trailer Coupler Lock

Fits most couplers

- Prevents trailer ball from being inserted into the coupler
- Protected by a durable hammer-tone epoxy finish



TOW 23659

**\$99<sup>99</sup>**

## CURT™ BEARING PROTECTORS / KITS



### Bearing Protectors

1.98"  
TOW 22198

**\$12<sup>99</sup>**



### 1" Wheel Bearing Kit

- Features a 1" inside diameter
- Automatically maintains the correct internal pressure to avoid seal damage
- Includes two bearing cones, two bearing cups, a grease seal and cotter pin

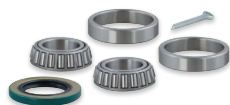

TOW 23210

**\$14<sup>99</sup>**

## CURT™ ZINC HITCH PINS



- Fits 2" x 2" receiver tubes

1/2"

Pin Diameter Weight 0.6  
TOW 21401

**\$3<sup>99</sup>**

5/8"

Pin Diameter Weight 0.88  
TOW 21501

**\$3<sup>99</sup>**

5/8"

Pin Diameter Weight 0.5  
TOW 21581

**\$4<sup>99</sup>**



### CURT™ Safety Pin

- Secures coupler latches, jack legs, pintle hooks and more
- Square retainer wire clip provides a quick latch and added clearance
- Constructed from high-strength carbon steel
- Protected by a durable zinc-plated finish

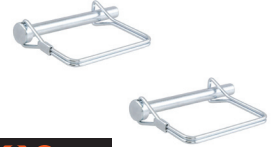

1/4" Pin Diameter,  
2-3/4" Pin Length

TOW 25081

**\$3<sup>49</sup>**

5/16" Pin Diameter,  
3" Pin Length

TOW 25011

**\$3<sup>49</sup>**



### CURT™ Zinc Hitch Pins

- Fits 2" x 2" receiver tubes

3 Pack Clips

TOW 21602

**\$2<sup>29</sup>**



## CURT™ Pipe Mount Swivel Jacks



Side Wind 15"  
TOW 28321

**\$81<sup>99</sup>**



## CURT™ RECEIVER TUBES



### CURT™ 12" Raw Steel Receiver Tubing

- Accepts any 2" x 2" ball mount shank
- Raw finish allows for immediate welding

TOW 49120

**\$41<sup>99</sup>**



### CURT™ Reducer Sleeves

Reduces 2-1/2" to 2"  
Opening, 5-1/2" Length  
TOW 45405

**\$12<sup>99</sup>**



## CURT™ BALL MOUNTS



### CURT™ Class 3 Ball Mounts

7,500 Lbs.  
2" Shank, 6" Drop,  
9-1/4" Long  
TOW 45870

**\$24<sup>99</sup>**

7,500 Lbs.  
2" Shank, 2" Drop,  
7-1/2" Long  
TOW 45830

**\$18<sup>99</sup>**

7,500 Lbs.  
2" Shank, 4" Drop,  
8-1/2" Long  
TOW 45850

**\$18<sup>99</sup>**



### CURT™ Adjustable Ball Mount 5,000 Lbs.

Max drop: 7-1/2", Max rise: 6-1/4"  
Shank length: 12-1/2", Fits 2" receivers, 1" ball hole

TOW 45812

**\$41<sup>99</sup>**



\* Please note finance payments vary with every transaction, based on transaction size, prevailing rates, credit history, and other factors. Terms may also vary. All programs subject to final approval by Affiliated Financial Services.

# TRAILER & TOWING

## CURT™ BALL MOUNTS

**CURT™ Commercial Duty Forged Ball Mount**  
20,000 Lbs.

2-1/2" Shank, 4" Drop

TOW 45458 **\$69<sup>99</sup>**



**CURT™ Forged Ball Mounts**  
17,000 Lbs.

2" Shank, 2" Drop, 8-1/2" Long

TOW 45340 **\$45<sup>99</sup>**

2" Shank, 4" Drop, 8-1/2" Long

TOW 45341 **\$49<sup>99</sup>**



**CURT™ Class 2 Ball Mounts**

1-1/4" Shank, 3-1/4" Drop, 7-1/4" Long

TOW 45521 **\$18<sup>99</sup>**



**CURT™ Multi-Ball Mount with Hook**

2" Solid Shank, 1-7/8", 2" & 2-5/16" Chrome Balls

- Allows for quick switching between trailer ball sizes
- Tow hook perfect for vehicle recovery towing applications
- Mounts on trailer hitches with a 2" x 2" receiver tube opening
- Tow hook limited to trailer hitch capacity
- Shank constructed from solid steel for optimum strength

TOW 45675

**\$74<sup>99</sup>**



**CURT™ Multi-Ball Trailer Hitch Ball Mount,**  
1-7/8 in., 2 in. 2-5/16 in. Balls, Fits 2-Inch Receiver, 10,000 lbs

- Features 3 welded trailer balls on a hollow shank
- Allows for quick switching between trailer ball sizes
- Mounts on trailer hitches with a 2 in. x 2 in. receiver tube opening
- Fits 1-7/8 in., 2 in. or 2-5/16 in. couplers

TOW 45652

**\$44<sup>99</sup>**



**CURT™ Fusion Ball Mounts** Includes hitch pin and clip

- Permanently attached trailer ball cannot be loosened or stolen
- Fits 2" receiver

2" Ball, 2" Drop

TOW 45134

**\$29<sup>99</sup>**

2" Ball, 4" Drop

TOW 45154

**\$31<sup>99</sup>**



## Class 3 Trailer Hitch, 2" Receiver, Select Silverado, Sierra 1500

- Rated to 6,000 lbs. gross trailer weight and 600 lbs. tongue weight
- Compatible with weight distribution hitch (10,000 lbs. WD / 1,000 lbs. WDTW)
- Tested for safety in accordance with SAE J684
- Co-cured in a rust-resistant liquid Bonderite coating

TOW 13301

**\$249<sup>99</sup>**



## CURT™ CLASS 3 TRAILER HITCHES

**CURT™ Class 3 Trailer Hitch, 2" Receiver,**  
Fits Select Chrysler, Dodge, Volkswagen, RAM Minivans

- Rated to 4,000 lbs. gross trailer weight and 400 lbs. tongue weight
- Compatible with weight distribution hitch (5,000 lbs. WD / 500 lbs. WDTW)
- Tested for safety in accordance with SAE J684
- Co-cured in a rust-resistant liquid Bonderite coating, inside and out

TOW 13364

**\$229<sup>99</sup>**



**Class 3 Trailer Hitch, 2" Receiver,**  
Fits Select Toyota RAV4

- Rated to 3,500 lbs. gross trailer weight and 525 lbs. tongue weight
- Compatible with weight distribution hitch (4,000 lbs. WD / 525 lbs. WDTW)
- Tested for safety in accordance with SAE J684
- Co-cured in a rust-resistant liquid Bonderite coating

TOW 13149

**\$249<sup>99</sup>**



**Class 3 Trailer Hitch, 2" Receiver, Fits Select Chevrolet Express, GMC Savana**

- Rated to 6,000 lbs. gross trailer weight and 600 lbs. tongue weight
- Compatible with weight distribution hitch (10,000 lbs. WD / 600 lbs. WDTW)
- Tested for safety in accordance with SAE J684
- Co-cured in a rust-resistant liquid Bonderite coating

TOW 13040

**\$249<sup>99</sup>**



**Class 3 Trailer Hitch, 2" Receiver, Select Silverado, Sierra 1500, 2500**

- Rated to 6,000 lbs. gross trailer weight and 600 lbs. tongue weight
- Compatible with weight distribution hitch (10,000 lbs. WD / 1,000 lbs. WDTW)
- Tested for safety in accordance with SAE J684
- Co-cured in a rust-resistant liquid Bonderite coating

TOW 13322

**\$269<sup>99</sup>**



**CURT™ Class 3 Trailer Hitch, 2" Receiver,**  
Fits Select Chevy Equinox, GMC Terrain, Pontiac Torrent

- Rated to 3,500 lbs. gross trailer weight and 350 lbs. tongue weight
- Compatible with weight distribution hitch (4,000 lbs. WD / 400 lbs. WDTW)
- Tested for safety in accordance with SAE J684
- Co-cured in a rust-resistant liquid Bonderite coating, inside and out

TOW 13591

**\$199<sup>99</sup>**



\* Please note finance payments vary with every transaction, based on transaction size, prevailing rates, credit history, and other factors. Terms may also vary. All programs subject to final approval by Affiliated Financial Services.

# OIL/LUBE SERVICE

## MITYVAC® FLUID EXTRACTOR SYSTEMS

### 8.8 Litre Fluid Evacuator Plus

- Hand operated pump – 2-way valve allows for draining/refilling – no shop air or electricity required

LIN MV7201 **\$189<sup>99</sup>**

### 8.8 Litre Pneumatic Vac Evacuator

- Includes brake bleeding adapter kit and muffler for silent operation

LIN MV7300 **\$229<sup>99</sup>**

### 7.3 Litre Fluid Evacuator

- Hand operated pump. Includes 5' long flex hose and (2) dipstick hoses.

LIN MV7400 **\$149<sup>99</sup>**



**mityvac**

## BARREL AND HAND PUMPS

### LINCOLN® Barrel Pump

- Removable, non-drip spout allows for threaded hose connection
- Telescoping pick-up tube for 15 to 55-gallon drums
- Three-tier, threaded bung fits standard 2" and 1.5" drums

LIN 1340 **\$89<sup>99</sup>** **LINCOLN**

### Plews® Heavy-Duty Barrel Pump

- Includes standard bung adapter
- Two piece telescoping suction tube fits 30 to 55 gallon drums
- Dispenses approximately 10 oz. of fluid per stroke

CPM 55-123 **\$69<sup>99</sup>**

### Plews® Manual Pail Pump

- For 5 gallon/35 lb. pail
- Self priming
- Delivers 3 oz. per stroke
- Complete with 4 ft. oil-resistant hose and drum pail cover
- Fits open head pails/drums

CPM 55-440 **\$89<sup>99</sup>**

### FILL-RITE® Rotary Vane Hand Pump

- 6 Gallons per 100 Revolutions.
- 2" NPT threaded bung adapter
- 1" polymer suction pipe adjusts for 15 to 55 gallon drums
- Pumps medium-viscosity oils, diesel fuel, and non-corrosive fluids

TUT SD62 **\$99<sup>99</sup>**

### FILL-RITE® Piston Action Hand Pump with Hose and Nozzle, 20 gallons per 100 strokes.

- Aluminum body with stainless steel liner
- Anti-siphon valve
- Pump can be set-up for reverse flow

TUT FR152 **\$329<sup>99</sup>** **FILL-RITE**



### LINCOLN® Grease Pump 6917

50:1 Ratio Grease Pump for 120lb. Drum (Drum not included)

**LINCOLN**

- Air operated
- Includes a grease control valve and universal swivel to improve access to hard-to-reach fittings
- In addition, its 4-wheel band dolly manoeuvres easily around the shop
- A standard metal follower plate

LIN 6917 **\$1299<sup>99</sup>**



### LINCOLN® Fluid Transfer Pump Kit

- Includes 2 intake/discharge hoses, 2 intake/discharge hose connectors, inline reducer, air pressure hose, and dipstick hose

LIN MV7241 **\$24<sup>99</sup>** **LINCOLN**



## TRANSFER PUMPS

### FILL-RITE® 12V DC Transfer Pump **FILL-RITE**

13 GPM With Hose and Automatic Nozzle

- Includes pump, 3/4" automatic nozzle, 3/4" x 10' hose with static wire, 15' 12-gauge 2-wire battery cable, 5' ground wire, 15-1/4" - 29-1/4" 2-piece polypropylene suction pipe and elbow
- Built-in strainer
- 2" threaded base for tank mounting
- 1/4 HP motor
- Compatible with diesel, gasoline, kerosene, E15 and biodiesel up to B20

TUT SD1202H **\$549<sup>99</sup>**



### FILL-RITE® RD Series **FILL-RITE**

- UL and cUL certified to transfer gasoline and other flammable liquids
- Compatible with gasoline, diesel, biodiesel (up to B20), kerosene and E15
- Its compact design allows it to fit where larger pumps won't and it is configurable to accommodate a variety of needs for both inlet and outlet positioning
- Multiple Mounting Options Bung, foot or handheld. Configurable Flanges Position the Inlet and Outlet hoses to fit your needs. Remove 2 bolts and rotate



**Pump kit** includes manual nozzle, 8 ft. discharge hose, 6 ft. suction hose and quick connect power cord with alligator clips

### RD812NH Pump Kit

(8 GPM) TUT RD812NH

**\$519<sup>99</sup>**



### FILL-RITE® 12V DC High Flow Transfer Pump **FILL-RITE**

20 GPM With Hose and Manual Nozzle

- Includes pump, 1" manual nozzle, 1" x 12' hose with static ground wire, 18' battery cable and 20" - 34" telescoping suction pipe
- Built-in strainer
- 2" threaded base for tank mounting
- Compatible with diesel, gasoline, kerosene, E15 and biodiesel up to B20

TUT FR4210H **\$849<sup>99</sup>**

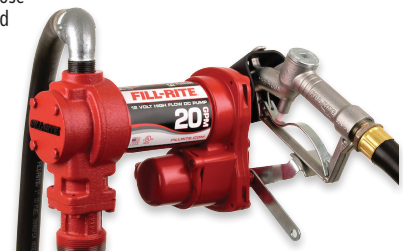

\* Please note finance payments vary with every transaction, based on transaction size, prevailing rates, credit history, and other factors. Terms may also vary. All programs subject to final approval by Affiliated Financial Services.



# OIL/LUBE SERVICE

## TRANSFER PUMPS

### FILL-RITE® 12V DC Transfer Pump

**FILL-RITE**

- 15 GPM With Hose and Manual Nozzle
- Includes pump, 3/4" manual nozzle, 3/4" x 12' hose with static ground wire, 18' battery cable and 20" - 34" steel telescoping suction pipe
- Built-in strainer
- 2" threaded base for tank mounting
- 1/4 HP motor
- Compatible with diesel, gasoline, kerosene, E15 and biodiesel up to B20

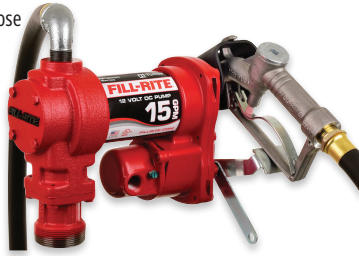

TUT FR1210H **\$599<sup>99</sup>**

### FILL-RITE® 115V AC Transfer Pump

**FILL-RITE**

- 15 GPM With Hose and Manual Nozzle
- Includes pump, 3/4" manual nozzle, 3/4" x 12' UL hose with static wire, 20" - 34-1/2" steel telescoping suction pipe, and elbow
- Built-in check valve and strainer
- Self-priming
- 2" threaded base for tank mounting
- Compatible with diesel, gasoline, kerosene, E15 and biodiesel up to B20

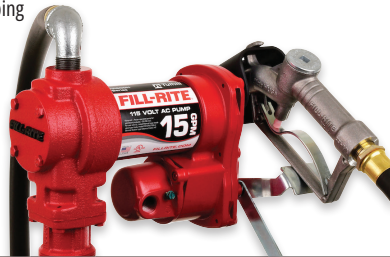

TUT FR610H **\$799<sup>99</sup>**

## FILL-RITE® FUEL NOZZLES

**FILL-RITE**

### FILL-RITE® 3/4" Automatic Diesel Spout Nozzle

- Cast-Aluminum Construction – built to last through the most demanding applications
- Easy to Use – included spout spring on automatic nozzles ensure optimal nozzle placement each time you fill, eliminating opportunity for damage
- Adjustable Latching – three separate latch positions on automatic nozzles allow you to quickly and easily tailor flow rates for different equipment
- Automatic Shut-Off – automatic shut-off reduces mess by preventing overfilling and spilling, keeping you safe and efficient

**NEW**



Green TUT SDN075GAN

Red TUT SDN075RAN

**\$124<sup>99</sup>**

**\$129<sup>99</sup>**

### 1" High Flow Fuel Nozzle, Automatic

TUT N100DAU12G

**\$259<sup>99</sup>**



### 3/4" Unleaded, Automatic

TUT N075UAU10

**\$199<sup>99</sup>**



## TRANSFER PUMP HOSE

**FILL-RITE**

3/4" x 12 ft.  
TUT FRH07512

3/4" x 20 ft.  
TUT FRH07520

1" x 20 ft.  
TUT FRH10020

**\$64<sup>99</sup>**

**\$81<sup>99</sup>**

**\$129<sup>99</sup>**



## TRANSFER PUMP ACCESSORIES

### FILL-RITE® Multi-Pane Swivels

**FILL-RITE**

- Full 360° spherical rotation

3/4" TUT S075H1314

**\$98<sup>99</sup>**

1" TUT S100H1315

**\$149<sup>99</sup>**



## GREASE GUN ACCESSORIES

### LINCOLN® Heavy-Duty Whip Hoses

**LINCOLN**

- For hand operated grease guns only
- 3,000 PSI working pressure

12" LIN 75912CL

**\$12<sup>99</sup>**

18" LIN 75918CL

**\$12<sup>99</sup>**

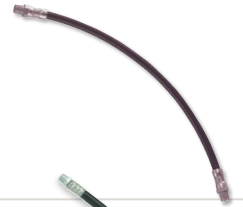

### Plews® Standard Duty Grease Gun Hose

**PLEWS LubriMatic**

18" Flex Hose  
CPM 10-219

**\$9<sup>99</sup>**

18" Flex Hose - Air Operated  
CPM 10-514

**\$29<sup>99</sup>**



### Plews® Standard jaw-type Hydraulic Coupler

CPM 05-031

**\$3<sup>99</sup>**

### Plews® Grease Injector Needle

CPM 05-037

**\$4<sup>99</sup>**



### Plews® LubriMatic® Multi-Purpose Lithium Grease 3 oz. / 3-Pack

CPM 11-312

**\$7<sup>99</sup>**

**PLEWS LubriMatic**



## GREASE GUNS

### Legacy® Workforce™ Grease Guns

**Legacy**

- Workforce™ Grease Guns feature an automatic bleeder, 3-way loading; bulk filler, nipple, and cartridge with a 4-jaw coupler

Heavy-Duty Pistol Grip with Flexible Extension  
LEG L1325

**\$39<sup>99</sup>**



Heavy-Duty 16 oz. Suction Gun  
LEG L1700

**\$19<sup>99</sup>**



### Heavy-Duty Lever Action with Rigid and Flexible Extensions

**Legacy**

- Automatic bleeder, 3-way loading; bulk filler, nipple, and cartridge with a 4-jaw coupler
- Includes: Two 4-jaw couplers for better grip and longer service life, 12 in. flexible grease hose and 6 in. angled extension

LEG L1355 **\$39<sup>99</sup>**



### Plews LubriMatic® Grease Guns

**PLEWS LubriMatic**

Standard-Duty Lever Action

- Develops up to 6,000 psi
- Delivers 1 oz of grease/40 strokes

CPM 30-200 **\$20<sup>99</sup>**



Standard-Duty Pistol Grip

- Develops up to 5,000 PSI
- Equipped with 3-1/2" grease pipe and coupler

CPM 30-300 **\$26<sup>99</sup>**



### LINCOLN® Grease Guns

**LINCOLN**

Heavy-Duty Pistol Grip Gun

- With 18" whip hose
- Extra heavy follower spring ensures positive priming and uninterrupted pumping action

LIN 1133 **\$64<sup>99</sup>**



Heavy-Duty Pistol Grip

- Exclusive flip-over-follower spring and 3-way loading

LIN 1134 **\$69<sup>99</sup>**



Heavy-Duty Lever Action

- Flip-over-follower and 3-way loading

LIN 1142 **\$42<sup>99</sup>**



\* Please note finance payments vary with every transaction, based on transaction size, prevailing rates, credit history, and other factors. Terms may also vary. All programs subject to final approval by Affiliated Financial Services.

# OIL/LUBE SERVICE

## BATTERY OPERATED GREASE GUNS

### Milwaukee® M18™ Cordless 2-Speed Grease Gun Kit

- 10,000 PSI max operating pressure
- Max flow-rate of up to 10 oz/min
- Air bleeder valve for quick priming
- Lock-on/lock-off trigger delivers added user convenience
- Includes M18™ Cordless 2-Speed Grease Gun, (2) M18™ RED LITHIUM Batteries, Multi-Volt Battery Charger and Hard Case
- Also Available as bare tool - 2646-20

MLK 2646-22CT | MLK 2646-20  
**\$499<sup>99</sup>** | **\$286<sup>99</sup>**



### Milwaukee® M12™ Cordless LITHIUM-ION Grease Gun Kit

- 8,000 PSI max operating pressure
- Dispenses up to 7 cartridges per charge
- Air bleeder valve for quick priming
- Includes M12™ Cordless LITHIUM-ION Grease Gun, (1) M12™ XC High Capacity REDLITHIUM™ Battery, (1) M12™ Lithium-ion Battery Charger and Carrying Case

MLK 2446-21XC  
**\$340<sup>99</sup>**



### LINCOLN® 20V Li-Ion PowerLuber™ Kit

- Built-in 3-point stand keeps the tool upright
- Built-in LED worklight
- Outputs grease in cold temperatures down to -12°C
- Dispenses up to 14 grease cartridges per charge

20V (1) Battery Kit  
 LIN 1882  
**\$499<sup>99</sup>**



### LINCOLN® Professional Air Operated Grease Gun

- Continuous operation when trigger is pulled
- 40:1 ratio motor design with low pressure operation
- Includes 18" whip hose

LIN 1162  
**\$164<sup>99</sup>**



## LINCOLN® POWERLUBER™ ACCESSORIES

### LINCOLN® Hydraulic Coupler

90° Coupler  
 LIN 5883  
**\$11<sup>99</sup>**

1/8" NPT Female  
 LIN 5852  
**\$8<sup>99</sup>**



### LINCOLN® PowerLock Coupler

- Works with all grease gun types: pneumatic, manual and PowerLubers™
- Locks on fitting, no need to hold while greasing
- 10,000 Max PSI

LIN 5900  
**\$49<sup>99</sup>**



## DRAIN PANS AND FUNNELS

### Plews® Galvanized Steel Filler Funnel

- Includes screen and 12" flexible extension with tapered tip
- 1 quart capacity, 5-3/4" funnel diameter, 17-1/2" overall length

CPM 75-007  
**\$10<sup>99</sup>**



### Hopkins® Transmission Funnel

- Made of tough, high-density polyethylene

CPM 06064MI  
**\$2<sup>99</sup>**



### Plews® 16 Quart Super Duty Drain Container

- Stores upright or flat without leaking
- High capacity for multiple changes and large equipment

CPM 42003VMI  
**\$18<sup>99</sup>**



## OIL DRAINS

### LINCOLN® Pressurized Oil Drain

- Preset air regulator (up to 150 PSI)
- 14" bowl adjusts from 45" to 72"
- Reinforced dispensing hose doubles as a sight gauge to prevent over-filling

18-Gallon  
 LIN 3601 **\$409<sup>99</sup>**



### LINCOLN® Low Capacity Oil Drain

- Adjusts from 40" to 77" to collect fluids without splashing
- Allows oil to drain quickly
- Integrated oil filter drain shelf eliminates the need for a secondary surface to drain the filter
- Added raised area acts as a splash guard

18-Gallon  
 LIN 3518 **\$289<sup>99</sup>**



### LINCOLN® Low Capacity Oil Drain

- Adjusts from 36" to 65" to collect fluids without splashing
- Allows oil to drain quickly
- Integrated oil filter drain shelf eliminates the need for a secondary surface to drain the filter
- Added raised area acts as a splash guard

8-Gallon  
 LIN 3508 **\$179<sup>99</sup>**



### LINCOLN® Low-Profile Truck Drain

- With 120V Electric Pump
- Overall height is only 7-3/4"
- The top of the reservoir features a large 20" x 29" recessed area for capturing fluid and a removable metal screen covers

LIN 3669 **\$789<sup>99</sup>**



\* Please note finance payments vary with every transaction, based on transaction size, prevailing rates, credit history, and other factors. Terms may also vary. All programs subject to final approval by Affiliated Financial Services.

# WELDING

## FORNEY® WELDING WIRE

### E71T-GS Flux Core Mild Steel MIG Welding Wire

.035" – 2 lb. Spool FNY 42302	.030" – 2 lb. Spool FNY 42300	.030" – 10 lb. Spool FNY 42303
<b>\$30.99</b>	<b>\$30.99</b>	<b>\$119.99</b>

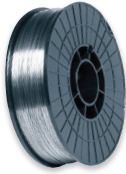

### ER70S-6 Mild Steel MIG Welding Wire

.024" – 2 lb. Spool FNY 42290	.024" – 10 lb. Spool FNY 42285	.030" – 2 lb. Spool FNY 42291
<b>\$19.99</b>	<b>\$64.99</b>	<b>\$19.99</b>



.030" – 10 lb. Spool FNY 42286	.035" – 2 lb. Spool FNY 42292	.035" – 10 lb. Spool FNY 42287	.035" – 33 lb. Spool FNY 42281
<b>\$64.99</b>	<b>\$19.99</b>	<b>\$64.99</b>	<b>\$154.99</b>

### Electrical Repair Rosin Core Solder

1/16" – 1/4 lb. Roll FNY 61535	1/32" – 1/4 lb. Roll FNY 61479	1/16" – 1/4 lb. Roll FNY 38073	Strength: 6900PSI Melting Temp: 190°C
<b>\$20.99</b>	<b>\$29.99</b>	<b>\$17.99</b>	



### ER5356 Aluminum Alloy MIG Welding Wire

.035" - 1 lb. Spool  
FNY 42294  
**\$29.99**

### ER4043 Aluminum Alloy MIG Welding Wire

.035" - 1 lb. Spool  
FNY 42296  
**\$29.99**



## FORNEY® Fluxed Bronzed Brazing Rod

1/8" x 18"  
10 per pack

FNY 48500  
**\$29.99**



## FORNEY® STICK ELECTRODES

### Low Hydrogen 1/8" E7018

AC, 10 lbs.  
FNY 30686  
**\$49.99**

10 lbs.  
FNY 30810  
**\$49.99**

### Mild Steel Stick Electrodes E7018

3/32" 5 lbs.  
FNY 30705  
**\$31.99**



### High Disposition Mild Steel E7014

1/8" 10 lbs.  
FNY 32110  
**\$54.99**

1/8" 5 lbs.  
FNY 32105  
**\$24.99**

3/32" 5 lbs.  
FNY 32005  
**\$24.99**

### Mild Steel Super Sixty E6011 Deep Penetration

3/32" 5 lbs.  
FNY 31105  
**\$29.99**

1/8" 5 lbs.  
FNY 31205  
**\$29.99**

1/8" 10 lbs.  
FNY 31210  
**\$59.99**

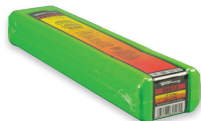

### Steel E6013

1/8" 5 lbs.  
FNY 30405  
**\$24.99**

1/8" 10 lbs.  
FNY 30410  
**\$49.99**

3/32" 5 lbs.  
FNY 30305  
**\$24.99**



### Bronze Brazing Rod Flux Core - 10 Rods

3/32" x 18"  
FNY 48490  
**\$21.99**

### Bronze Brazing Rod, Flux Coated, Low Fuming - 14 Rods

1/16" and 3/32" x 18"  
FNY 48493  
**\$28.99**



## CUTTING TIPS & WELDING NOZZLE

### FORNEY® Acetylene Cutting Tip

Size	Shell	Line Code	Part Number	Price
#0	Medium duty	FNY	60447	<b>\$26.99</b>
#2	Medium duty	FNY	60449	<b>\$26.99</b>
#0	Heavy duty	FNY	60462	<b>\$26.99</b>
#2	Heavy duty	FNY	60464	<b>\$26.99</b>



### FORNEY® MIG Tips

Size	Shell	Line Code	Part Number	Price
.030"	Medium duty	FNY	60171	<b>\$9.99</b>
.35"	Medium duty	FNY	60172	<b>\$9.99</b>



### FORNEY® Miller Style Welding Nozzle

Size	Shell	Line Code	Part Number	Price
1/2 inch	Medium duty	FNY	60160	<b>\$34.99</b>
.35"	Medium duty	FNY	60166	<b>\$10.99</b>
.30"	Medium duty	FNY	60165	<b>\$10.99</b>



## FORNEY® PARTS BRUSHES

### Plastic Handle

.006" Stainless Steel Wire, 7-1/4"  
FNY 70488 **\$4.99**

.006" Stainless Steel Wire, 8-5/8"  
FNY 70503 **\$6.99**

.006" Brass Wire, 7-1/4"  
FNY 70489 **\$4.99**

### Wood Shoe Handle

.014" Carbon Steel Wire, 10-1/4"  
FNY 70512 **\$7.99**

.012" Stainless Steel Wire, 10-1/4"  
FNY 70520 **\$9.99**

### Wood Curved Handle

.014" Carbon Wire, 13-3/4"  
FNY 70504 **\$6.99**

### Wood Long Curved Handle

.014" Stainless Steel Wire, 13-11/16"  
FNY 70511 **\$6.99**

.014" Stainless Steel Wire, 13-3/4"  
FNY 70521 **\$9.99**

### Parts Cleaning Brush

10-1/2" Polypropylene Handle  
FNY 70508 **\$9.99**



## FORNEY® ABRASIVES

### FORNEY® Wire Cup Brushes 5/8"-11 Arbour

Crimped, 2-3/4" x .012" | Knotted, 2-3/4" x .012"  
FNY 72755 **\$8.99** | FNY 72757 **\$10.99**

Crimped, 4" x .020" FNY 72753 **\$23.99**

.012" x 1/4" Hex Shank Crimped, 1" FNY 72737	Crimped, .008" x 1" FNY 72738	Crimped, 3" FNY 72731
<b>\$5.99</b>	<b>\$5.99</b>	<b>\$6.99</b>

### FORNEY® Wire Wheel Knotted

4" x .020 x 5/8" 11 Arbour  
FNY 72759 **\$16.99**

### FORNEY® Wire Wheel Crimped

2-1/2" x .012 x 1/4" Hex Shank FNY 72733 <b>\$6.29</b>	3" x .012 x 1/4" Hex Shank FNY 72735 <b>\$6.49</b>	4" x .012 x 5/8" 11 Arbour FNY 72788 <b>\$16.99</b>
--	--	---



\* Please note finance payments vary with every transaction, based on transaction size, prevailing rates, credit history, and other factors. Terms may also vary. All programs subject to final approval by Affiliated Financial Services.



# WELDING

## ABRASIVES

JET® Shaft Mounted Knot Twisted Radial End Brush

3" x 1/4" JET 553742 **\$22.99**



JET® Knot Twisted Cup Brush

3" x 5/8"-11 Arbour JET 554203 **\$22.99**



## WELDING HELMETS

Lincoln Electric® Welding Helmets



- Improved optical clarity for reduced eye strain
- Auto-darkening DIN 9 to 13, with 4 arc sensors and 7.74 sq. Inch Viewing area
- Replaceable battery
- Variable sensitivity and delay
- A grind mode feature



Midnight Black  
LEC CK3192-1

**\$189<sup>99</sup>**

Forney® Pro Series Maple Leaf Auto Darkening Welding Helmet

- Lightweight impact resistant
- 10.44 sq.-inch viewing area
- 4 Arc sensors
- Internal stepless controls
- 1/25,000 per second switching speed
- DIN 5 to 9 for low amperage MIG welding or plasma cutting
- Solar cells with 2-each replaceable 3V lithium (3V-CR2045) batteries and automatic on/off technology



FNY 55939 **\$206<sup>99</sup>**

Forney® Auto Darkening Welding Helmets

- 5.97 sq. inch viewing area
- High definition optical clarity with true colour technology
- Two optical arc sensors for extra protection against arc flash

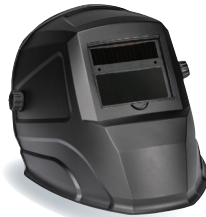

Black Matte

FNY 55857 **\$109<sup>99</sup>**

Forney® Premier Series™ Gerry Cheevers Auto Darkening Welding Helmet

- Lightweight impact resistant
- 2 Arc sensors with 5.97 sq. inch viewing area
- External shade selector
- Internal stepless controls
- 1/25,000 per second switching speed
- DIN 9 to 13 variable shade selection
- Solar cells with non-replaceable 3V lithium batteries and automatic on/off technology



FNY 55862  
**\$129<sup>99</sup>**

Forney® "Bandit I" Arc Welding Helmet

- Lift front 2" x 4-1/4" heat treated #10 shade lens, and clear glass protective lens
- Ratcheting-type headgear
- UV/IR protection
- Meets ANSI Z87.1 safety standards



FNY 55666  
**\$39<sup>99</sup>**

## WELDING GLOVES

Forney® Signature Large Welding Gloves



Forney's Number 1 Selling Welding Glove

- Premium full grain palm and back with reinforced patches for added protection
- 5" Split leather reinforced safety cuffs
- Kevlar® stitching and self-welted seams for extra durability



FNY 53410 **\$52<sup>99</sup>**

Forney® Heavy Duty Gloves with Reinforced Thumb, Blue, Large

- Premium side-split leather palm and back
- Fortified with heat resistant Kevlar thread
- Cotton foam lining for moisture absorption and heat protection



FNY 53422 **\$29<sup>99</sup>**

Forney® Medium Duty Acetylene OXY/FUEL Outfit



Victor® Compatible

- Welds up to 3/8" and cuts up to 6"

11 piece set  
FNY 1705

**\$299<sup>99</sup>**



## TORCH KITS

UltraCool Heavy Duty Industrial Torch Kit

- Heavy-duty metal handle suitable for industrial use
- Compatible with propane and MAPP gases
- Adjustable flame control
- Trigger start ignition
- Swirl flame pattern

CCM UF-4938 **\$81<sup>99</sup>**



UltraCool Pro Torch Self Igniting Swivel Torch Kit

- For use with propane, MAPP or MAPP substitutes
- Auto ignition
- Swirl Flame
- 360 degree angled swivel tube
- Adjustable Flame
- Ideal for brazing and light soldering
- Includes 16.1oz MAPP substitute cylinder

CCM UF-4931 **\$56<sup>99</sup>**



UltraCool Pro Torch Pencil Flame Brass Torch Kit

- Manual ignition
- Pencil Flame
- Idea for soft soldering
- Includes 14.1oz propane cylinder

CCM UF-4921 **\$29<sup>99</sup>**



UltraCool Pro Torch 14.1oz Propane Cylinder

- High quality propane with purity >95% (m/m)
- Net weight 14.1oz
- Ideal for professional welding and metal cutting

CCM UF-4944 **\$9<sup>99</sup>**

\* Please note finance payments vary with every transaction, based on transaction size, prevailing rates, credit history, and other factors. Terms may also vary. All programs subject to final approval by Affiliated Financial Services.

# WELDING

## TORCH KITS

### UltraCool Pro Torch Self Igniting Torch Kit

- Auto ignition
- Adjustable Flame
- Anti-Flare feature
- Stainless steel burner tube
- Portable, lightweight and easy to use
- Includes 14.1oz propane cylinder



CCM UF-4923 **\$44<sup>99</sup>**

### UltraCool Pro Torch Heavy Duty Metal Handle Torch

For use with propane, MAPP or MAPP substitutes

- Ergonomic Metal handle
- Trigger start ignition
- Safety lock to prevent accidental ignition
- Ignition button lock for continuous use
- Swirl flame



CCM UF-4933 **\$59<sup>99</sup>**

### UltraCool Pro Torch Self Igniting Interchangeable Blazing Torch Kit

- For use with propane, MAPP or MAPP substitute
- Comes with a Fine Flame Burner Tube and a Super Cyclone flame burner tube
- Up to 1900°c flame temperature
- Adjustable flame
- Valve connection



CCM UF-4934 **\$78<sup>99</sup>**

### UltraCool Ultra Flame 8oz Propane Canister

CCM UF-4949

**\$11<sup>99</sup>**



### UltraCool Ultra Flame 2pcs Electronic Trigger Torch Kit

CCM UF-4955

**\$39<sup>99</sup>**



### Forney® Pencil Flame Torch

- Propane torch, adjustable flame knob for control and economy

FNY 61539

**\$29<sup>99</sup>**



### Forney® Self-Igniting Trigger Torch

- Adjustable flame control knob
- Ideal for soldering copper pipes, brazing, heat treating and light welding

FNY 61545

**\$79<sup>99</sup>**



Note: MAPP and Propane cylinders available separately

### UltraCool Pro Torch Self Igniting Swivel Torch

- For use with propane, MAPP or MAPP substitutes
- Auto ignition
- 360 degree angled swivel tube
- Adjustable Flame



CCM UF-4932 **\$44<sup>99</sup>**

## MIG WELDERS

### Lincoln Electric® Easy MIG 140 Welder

- Runs on 120 V input power
- Durable cast aluminum gear box delivers added drive torque and quiet operation
- Brass-to-brass gun connection enhances conductivity
- Wide 30-140 Amp output power to weld from 24 gauge to 5/16" material



LEC K2697-1

**\$889<sup>99</sup>**

### Forney® Easy Weld™ 140 FC-I Flux Core Wire Welder

- Gasless/flux-core welding only
- 120V input/140A output
- Welds 24-gauge up to 1/4"
- Handles .030" wire



FNY 261

**\$469<sup>99</sup>**

## FORNEY® STICK ARC WELDERS



### Forney® AC/DC Arc Welder

235FI 230V 230A

- Amperage Range: 45-235A
- AC/DC CC welding from 24 gauge to .5 inch thickness at 45 to 235 amps
- Dinse style connection provides easy polarity change and cable repairs
- Illuminated on/off switch and fan cooling system
- For use with 1/16 in - 5/32 in electrodes
- CSA-Approved

20% @ 235A; 50% @ 150A AC,  
20% @ 180A; 35% @ 135A DC



FNY 314

**\$1149<sup>99</sup>**

### Forney® Easy Weld™ 140MP Welder

- Multi-process welder: MIG/DC TIG/Stick welder (TIG torch not included)
- Welds up to 5/16", uses gases wire .030"/.035", solid wire .024"/.030"
- Up to 1/8" stick electrode
- 120V input power
- Gauges & gas hose not included



FNY 271

**\$779<sup>99</sup>**

### Forney® Easy Weld™ 20P Plasma Cutter

- 20A Plasma Cutter
- Cuts up to 1/4" of mild steel
- 120V input power



FNY 251

**\$709<sup>99</sup>**

\* Please note finance payments vary with every transaction, based on transaction size, prevailing rates, credit history, and other factors. Terms may also vary. All programs subject to final approval by Affiliated Financial Services.



# INVENTORY REDUCTION SALE

ALL ITEMS OFFERED ON THIS PAGE ARE LIMITED QUANTITIES, WHILE SUPPLIES LAST. PLEASE CONTACT YOUR LOCAL STORE FOR AVAILABILITY.

## Specialty & Hand Tools

Disc Rotor/Ball  
Joint Gauge  
CTI 6450  
**\$319.99**



Ken-Tool® Standard  
Light Truck Lug Wrench  
25", 7/8" deep well, 15/16", 1", 1-1/16"  
KEN 35690  
**\$64.99**



Ken-Tool® Professional Lug Wrench  
17, 19, 21, 22mm  
KEN 35656  
**\$69.99**

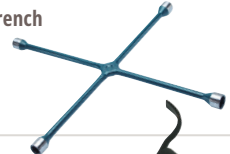

Ken-Tool® Rubber Mallet  
2 lb. KEN 35310  
**\$35.99**



POWERBUILT®  
7-Piece Metric Ratcheting Combo Set  
TLS 640991  
**\$55.99**



Powerbuilt® 11-Piece Combo  
Wrench Sets  
TLS 642460  
**\$38.99**



SAE Long Pattern Combination Wrench,  
7 Piece  
TLS 640436  
**\$26.99**



Groove Joint  
TLS 640390  
**\$14.99**



POWERBUILT® 5 Pc.  
Threaded Coil-Insert  
Repair Kit  
TLS 647947  
**\$26.99**



POWERBUILT® 161 Pc.  
Technicians 1/4", 3/8" & 1/2" Drive  
SAE/Metric Socket, Hex Keys,  
Wrench & Screwdriver with Hex Bits  
Tool Set  
TLS 640745  
**\$149.99**



POWERBUILT® 82 Pc.  
1/4", 3/8" & 1/2" Drive  
SAE/Metric Socket &  
Wrench Set  
TLS 640076  
**\$89.99**



POWERBUILT® 3/4" Drive 21 Pc.  
SAE Socket Set  
TLS 640174  
**\$329.99**



## Specialty & Hand Tools

POWERBUILT® 61 Pc.  
Technicians 1/4" & 3/8" Drive  
SAE/Metric Socket, Hex Keys,  
Wrench & Screwdriver with Hex  
Bits Tool Set  
TLS 640743 **\$54.99**



Powerbuilt- 101 pc  
Socket Set 1/4in 3/8in  
1/2in Drive Set  
TLS 640744 **\$99.99**



Powerbuilt® 40-Piece  
SAE & Metric Tap & Die Sets  
SAE Set TLS 647772  
**\$36.99**



Metric Set TLS 647773  
**\$36.99**

10Pc 3/8" Dr. Mm 12Pt Socket Set  
TLS 940177 **\$13.99**



Schumacher® Cigarette Lighter Plug-In  
Power Inverter 140 W  
CBC PI-140 **\$32.99**



## Power Tools

Milwaukee® M18 FUEL™  
ONE-KEY™ High Torque 1/2"  
Impact Wrench  
MLK 2863-22  
**\$649.99**



Milwaukee® M18 FUEL™  
1/2" Mid-Torque  
Impact Wrench &  
M12 FUEL™ 3/8"  
Ratchet Kit  
MLK 2591-22 **\$599.99**



Milwaukee® M18 FUEL™  
3/8" & 1/2" Mid-Torque  
Impact Wrench Kit  
MLK 2988-22  
**\$949.99**



Milwaukee®  
M18 FUEL™  
5 Tool Combo Kit  
MLK 2997-25  
**\$889.99**



## Air Tools

CP 1" Heavy-Duty  
Impact  
CP CP7776 **\$779.99**



ProValue™ Heavy-Duty  
Air Hammer  
EQP 2375-PV **\$17.99**

## Battery Service

Schumacher® 1000 Peak Amp  
Jump Starter and USB Power Source  
CBC SL1397 **\$119.99**



Schumacher® 6V/12V 2-Bank 2A  
Battery Charger/Maintainer  
CBC SC1410 **\$78.99**



Schumacher® 50A 12V Fully Automatic  
Battery Charger/Engine Starter  
CBC SC1361 **\$89.99**



Schumacher® 15A 6/12V Fully Automatic  
Battery Charger/Engine Starter  
CBC SC1323 **\$82.99**



Schumacher®  
200A 12V Automatic  
Battery Charger/  
Engine Starter  
CBC SC1324 **\$209.99**



Midtronics MDX-650 Battery and  
Electrical System Analyzer  
CBC MDX-650 **\$929.99**



Schumacher® 12V 1200A  
Lithium Jump Starter  
CBC SL1439 **\$184.99**



Schumacher® 12V Automatic  
SpeedCharge Ship'N Shore Charger  
CBC SSF-1500A **\$64.99**



Schumacher® 3A 6/12V Automatic  
Battery Charger/Maintainer  
CBC SC1356 **\$64.99**



Schumacher® 1.5A 6/12V Fully  
Automatic Battery Maintainer  
CBC SC1355 **\$35.99**



Schumacher® SL1391 Lithium  
Ion Jump Starter/Portable  
Power Pack/Flash Light and  
USB Charging Ports  
CBC SL1391 **\$109.99**



## Lighting

13W Bounce Lite  
CTI 12006 **\$83.99**



13W super Bounce Lite®  
25' CTI 121CP **\$79.99**



\* Please note finance payments vary with every transaction, based on transaction size, prevailing rates, credit history, and other factors. Terms may also vary. All programs subject to final approval by Affiliated Financial Services.



# INVENTORY REDUCTION SALE

ALL ITEMS OFFERED ON THIS PAGE ARE LIMITED QUANTITIES, WHILE SUPPLIES LAST. PLEASE CONTACT YOUR LOCAL STORE FOR AVAILABILITY.

## Diagnostic tools

Autel® MaxiCheck MX808  
AIT MX808  
**\$469.99**



Autel® MAXISYS MS908CV  
Commercial Vehicle Diagnostics  
& Service Tablet  
AIT MS908CV  
\* Contact your local store for  
pricing and availability



Autel® MaxiFlash VCI Kit  
AIT MFVCIKIT  
**\$1229.99**



Autel® AutoLink® AL529  
AIT AL529  
**\$119.99**



Autel® MaxiFlash Xlink  
AIT XLINK  
**\$1337.99**



Autel® MAXIIM IM508S  
AIT IM508S  
**\$1146.99**



Launch X-431 Pad II HD  
LCH 301180524  
\* Contact your local store for  
pricing and availability



Launch PAD II A Enhanced  
LCH 301180411  
\* Contact your local store for  
pricing and availability



LAUNCH® X-431 Tech Pro-Line  
LCH 301190226  
**\$1099.99**

LAUNCH® X-431 Tech Pro-Line  
LCH 301190171  
**\$1429.99**



LAUNCH® CRP 229  
Android™ Scanner  
LCH 301050160  
**\$379.99**



OTC® EVOLVE  
OTC 3896  
\* Contact your local store for  
pricing and availability



OTC® Encore®  
OTC 3893  
\* Contact your local store for  
pricing and availability



OTC® OBD-II TPMS Tool  
OTC 3838  
**\$679.99**



## Generators

FIRMAN® 10000/8000 Watt Electric  
Start Gas or Propane Dual  
Fuel Portable Generator  
FRM H08053 **\$899.99**



Generac® GP3600 Open  
Frame Generator  
GEN 7677 **\$499.99**



## Lifting & Support

OTC® Heavy Duty Crane  
2,200 LB OTC 1819  
\* Contact your local store for  
pricing and availability



4,400 LB OTC 1820  
\* Contact your local store for  
pricing and availability



OTC® Air/Hydraulic  
Service Jack  
6-Ton OTC 5106  
\* Contact your local store for  
pricing and availability

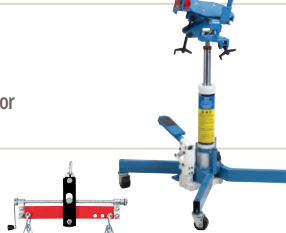

10-Ton OTC 5110  
\* Contact your local store for  
pricing and availability

OTC® 1-Ton Hight Lift  
Transmission Jack  
OTC 5237  
\* Contact your local store for  
pricing and availability



TEQ Correct  
Engine Leveler  
EQP TQ932  
**\$17.99**



Professional  
Service Jacks  
2-1/2-Ton EQP 1225PV  
**\$70.99**



TEQ Correct Professional  
Series Bottle Jacks  
12-Ton Short EQP 3113  
**\$44.99**



TEQ Correct Scissor  
Jack 1-1/2-Ton  
EQP TQ926 **\$11.99**



## A/C & Service Systems

Mityvac® Fluid  
Reservoirs with Lids  
5.3 Gallon  
LIN MVA573 **\$169.99**



2.5 Gallon  
LIN MVA572 **\$134.99**

## Shop Equipment

SureShot® Model "A" Steel  
Sprayers 946 ml  
EQP A1000W  
**\$64.99**



EQP A1000G  
**\$64.99**

EQP A1000R  
**\$64.99**

EQP A1000B  
**\$64.99**



SureShot® Atomizer Aluminum  
Sprayer 473 ml  
EQP B8100PL **\$49.99**

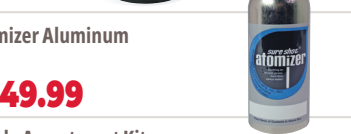

SureShot® Nozzle Assortment Kit  
EQP K300 **\$29.99**

## Oil/Lube Service

LINCOLN® 25-Gallon Fuel Caddies  
With 2-Way Filter  
LIN 3677 **\$1169.99**



LINCOLN® Grease Pump,  
40 Lb. Container  
LIN 1275 **\$1169.99**



LINCOLN® 12V Li-Ion  
PowerLuber™ Kit  
Includes battery  
LIN 1264 **\$357.99**

## Welding

Forney® 100ST  
Welder Starter Kit  
FNY 29801 **\$419.99**



Forney® 220 ST ARC EASY WELD™  
120/230V FNY 326 **\$541.99**



Forney® 220 AC/DC TIG  
Welder Package  
120/230V FNY 420  
\* Contact your local store for  
pricing and availability



Forney® Electrical Repair Solder  
Rosin Core 1/8" D Tin/Lead 5lbs  
FNY 61458 **\$26.99**



Forney® Lead Free Rosin Solder 1/8"  
FNY 61449 **\$28.99**



Forney® 1.5 Diopter Magnifying Lens for  
ADF Welding Helmets  
FNY 55768 **\$6.99**



\* Please note finance payments vary with every transaction, based on transaction size, prevailing rates, credit history, and other factors. Terms may also vary. All programs subject to final approval by Affiliated Financial Services.

# SHOP HEATERS

## KEROSENE OUTDOOR FORCED AIR HEATERS

**Mr Heater® MH210KTR Forced Air Heater** 210,000 BTU/Hr.

- Heats up to 5,250 sq.-ft.
- Run Time - Approx. 9.5 hrs.
- 13.4 gallon fuel tank

MRH MH210KTR

**\$899<sup>99</sup>** 

**Mr Heater® F210185 Forced Air Heater** 185,000 BTU/Hr.

- Heats up 4,625 sq.-ft.
- Run Time - Approx. 10 hrs.
- 13.4 gallon fuel tank

MRH F210185

**\$619<sup>99</sup>**

**Mr Heater® F210140 Forced Air Heater** 140,000 BTU/Hr.

- Heats up to 3,500 sq.-ft.
- Run Time - Approx. 9.5 hrs.
- 8.5 gallon fuel tank

MRH F210140

**\$569<sup>99</sup>**

**Mr Heater® F210180 Forced Air Heater** 80,000 BTU/Hr.

- Heats up to 1,875 sq.-ft.
- Run Time - Approx. 11 hrs.
- 6 gallon fuel tank

MRH F210180

**\$399<sup>99</sup>**



Equipped with a high limit safety switch and a photo CAD cell to shut the unit off in unsafe conditions, safety features every shop needs

## PROpane OUTDOOR FORCED AIR HEATER

**Mr Heater® MH170QFAVT Propane Forced Air Heater** 170,000 BTU/Hr.

- Heats approximately 4,000 sq.-ft.
- Operates up to 17 hours on a 100-lb. tank (low setting)
- 10' hose and regulator included

MRH MH170QFAVT **\$619<sup>99</sup>**

**Mr Heater® MH125QFAV Forced Air Heater** 125,000 BTU/Hr.

- Heats approximately 3,125 sq.-ft.
- Operates up to 11 hours on a 40-lb. tank (low setting)
- 10' hose and regulator included

MRH MH125QFAV **\$349<sup>99</sup>**

**Mr Heater® MH60QFAV Forced Air Heater** 60,000 BTU/Hr.

- Heats approximately 1500 sq.-ft.
- Operates up to 14 hours on a 20-lb. tank (low setting)
- 10' hose and regulator included

MRH MH60QFAV **\$309<sup>99</sup>**

**Mr Heater® MH38QFA Forced Air Heater** 38,000 BTU/Hr.

- Heats approximately 950 sq.-ft.
- Operates up to 12 hours on a 20-lb. tank (low setting)
- 10' hose and regulator included

MRH MH38QFA

**\$249<sup>99</sup>**



Featuring QBT Technology 50% Quieter than a standard propane heater

## PROpane OUTDOOR HEATERS

**MH30T Tank Top Heater**

10,000 — 30,000 BTU/Hr.

- Outdoor use only
- Operate one or two burners at a time
- Runs on 20 lb. propane tank (not included)

MRH MH30T

**\$209<sup>99</sup>** 



**MH15T Tank Top Heater**

10,000 – 15,000 BTU/Hr.

- Outdoor use only
- For use with propane gas
- Runs on 20 lb. propane tank (not included)

MRH MH15T

**\$109<sup>99</sup>**



## PORTABLE OUTDOOR HEATERS

**Mr Heater® MH18B Big Buddy® Heater**

4,000 - 18,000 BTU/Hr.

- Heats up to 450 sq.-ft.
- Accidental tip-over and low oxygen safety shut-off
- Connects to (2) 1 lb. propane cylinders (not included)

MRH MH18B **\$309<sup>99</sup>**



**Mr Heater® MK9BX Buddy® Heater**

4,000 - 9,000 BTU/Hr.

- Heats up to 225 sq.-ft.
- Accidental tip-over and low oxygen safety shut-off
- Connects to (1) 1 lb. propane cylinder (not included)

MRH MH9BX

**\$199<sup>99</sup>**



**Mr Heater® MH4B Little Buddy®**

3,800 BTU/Hr.

- Heats up to 95 sq.-ft.
- One button ignition on function
- Accidental tip-over and low oxygen safety shut-off
- Run time: 5.6 hours on 1 lb. propane cylinder

MRH MH4B

**\$129<sup>99</sup>**



# GET THE EQUIPMENT YOU NEED

## WITH THE FINANCING THAT FITS



Select your equipment and reach out. We'll take care of the rest!

- Earn Carquest Dollars
- Flexible Payment Terms
- Variety of Leasing Options
- Instant Approvals\*\*

Call **1-855-209-0999** or visit [groupesfa.com/carquest](http://groupesfa.com/carquest) to apply today



**BUY NOW PAY LATER**  
LEASE TO OWN AND DON'T PAY FOR 90 DAYS\*

\*\*On approved credit. Minimum total equipment cost of \$2000 plus applicable taxes. Please note, finance payments vary with every transaction, based on size, prevailing rates, credit history and other factors. Terms may vary. All programs subject to final approval by Affiliated Financial Services. See our ad on page 2 for more details. E.A.O.E.

\* Please note finance payments vary with every transaction, based on transaction size, prevailing rates, credit history, and other factors. Terms may also vary. All programs subject to final approval by Affiliated Financial Services.